

Benchmark
PI Monument
6044.91 S
2726.22 E
Elev.=159.68' M.S.L.

39°49'15", 531.30'
("PP-2" To @ Walkway "B"
Sta. 9+50.37)

Control Pt.
"PP-2" (Mag Nail)
7170.53 S
4567.11 E
Elev.=153.39' M.S.L.

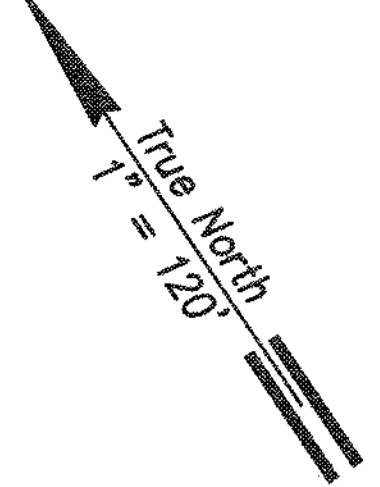

Berm Improvements

6' High Chain Link Fence (Ph. 1)

Cattle Gate, See Inset 1, This Sht. and Detail Sht. C-54

Speed Bump, See Inset 2, This Sht.

Well Site & Tank

Approx. Location Archeological Site #6578

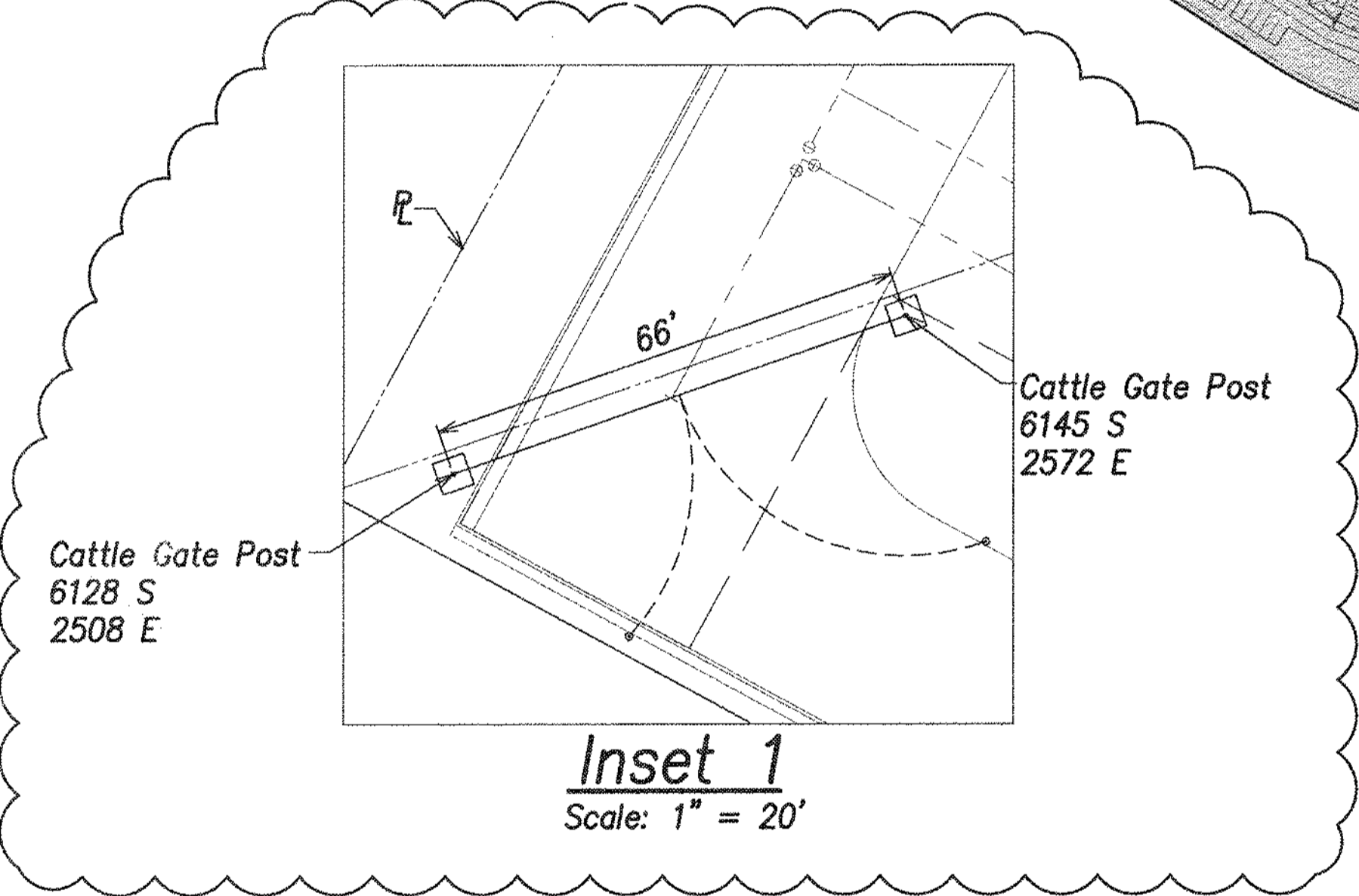

Inset 1
Scale: 1" = 20'

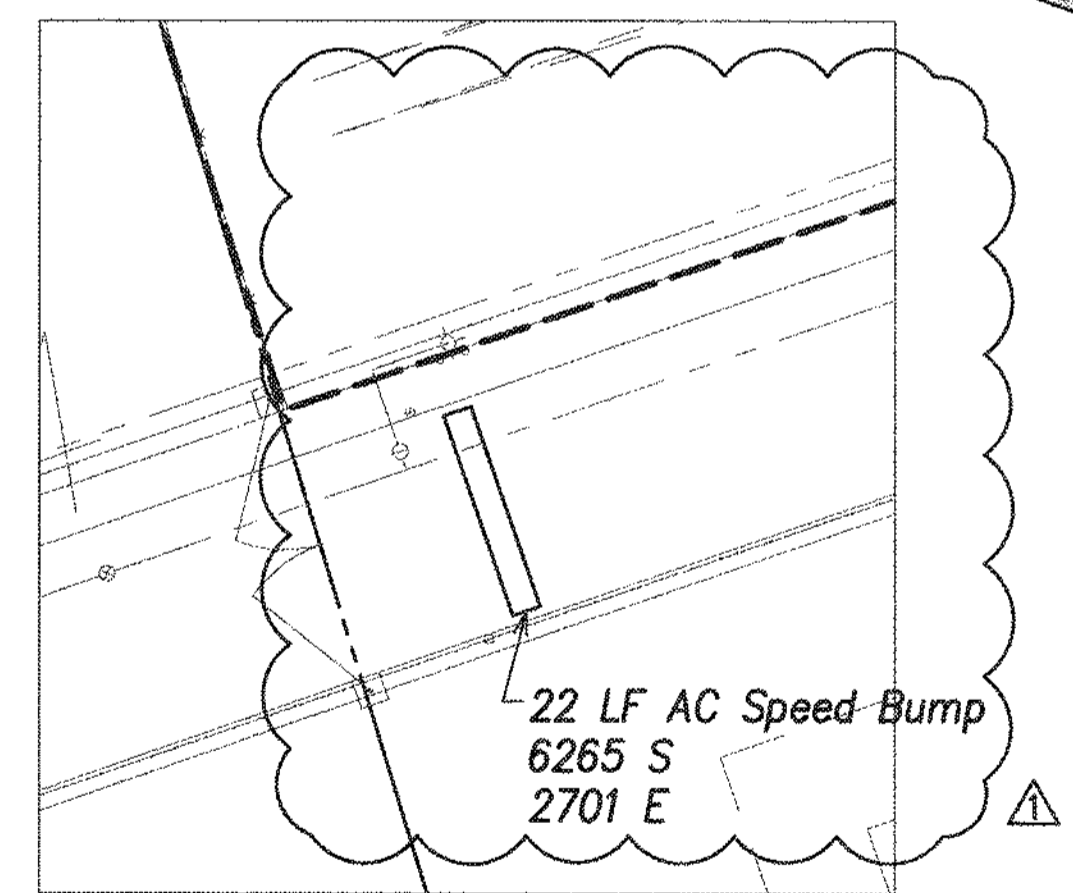

Inset 2
Scale: 1" = 20'

Abbreviations

- SBF - Softball Field
- YBBF - Youth Baseball Field
- Add. - Additive

Legend

- Property Line
- - - - - Exist. Easement
- Project Limit
- N.I.C. (Ph. 1 & Ph. 2)
- Concrete Walkway
- W4- Water Line & Size
- SFM- Sewer Force Main
- D18- Drain Line & Size
- W4- Existing Water Line & Size
- SFM- Existing Sewer Force Main
- D18- Existing Drain Line & Size

Phase 3 Parking Stall Summary

Overflow Stalls 154
Total Parking Stall Count 154

General Site Plan

Scale: 1" = 120'

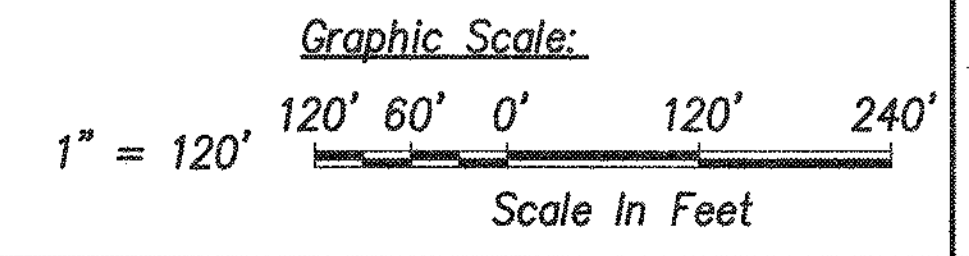

1	ADD. 1: REV. CATTLE GATE	1/17	1/20/16	GR	
REVISION NO.	SYM.	DESCRIPTION	SHT./OF	DATE	APPROVED
		STATE OF HAWAII DEPARTMENT OF LAND AND NATURAL RESOURCES ENGINEERING DIVISION CENTRAL MAUI REGIONAL SPORTS COMPLEX PHASE 3 WAILUKU, MAUI, HAWAII GENERAL SITE PLAN			
DESIGNED: GR/NN/JP	SUBMITTED: --	THIS WORK WAS PREPARED BY ME OR UNDER MY SUPERVISION AND CONSTRUCTION OF THIS PROJECT WILL BE UNDER MY OBSERVATION.			
DRAWN: GR/NN/JP	DATE: DECEMBER 2015	R. M. TOWILL CORPORATION CHIEF ENGINEER			
CHECKED: GTR	SCALE: AS SHOWN	JAN 20 2016 DATE			
APPROVED: [Signature]	DATE: JAN 20 2016	SHEET NO. 5 OF 90 SHEETS			

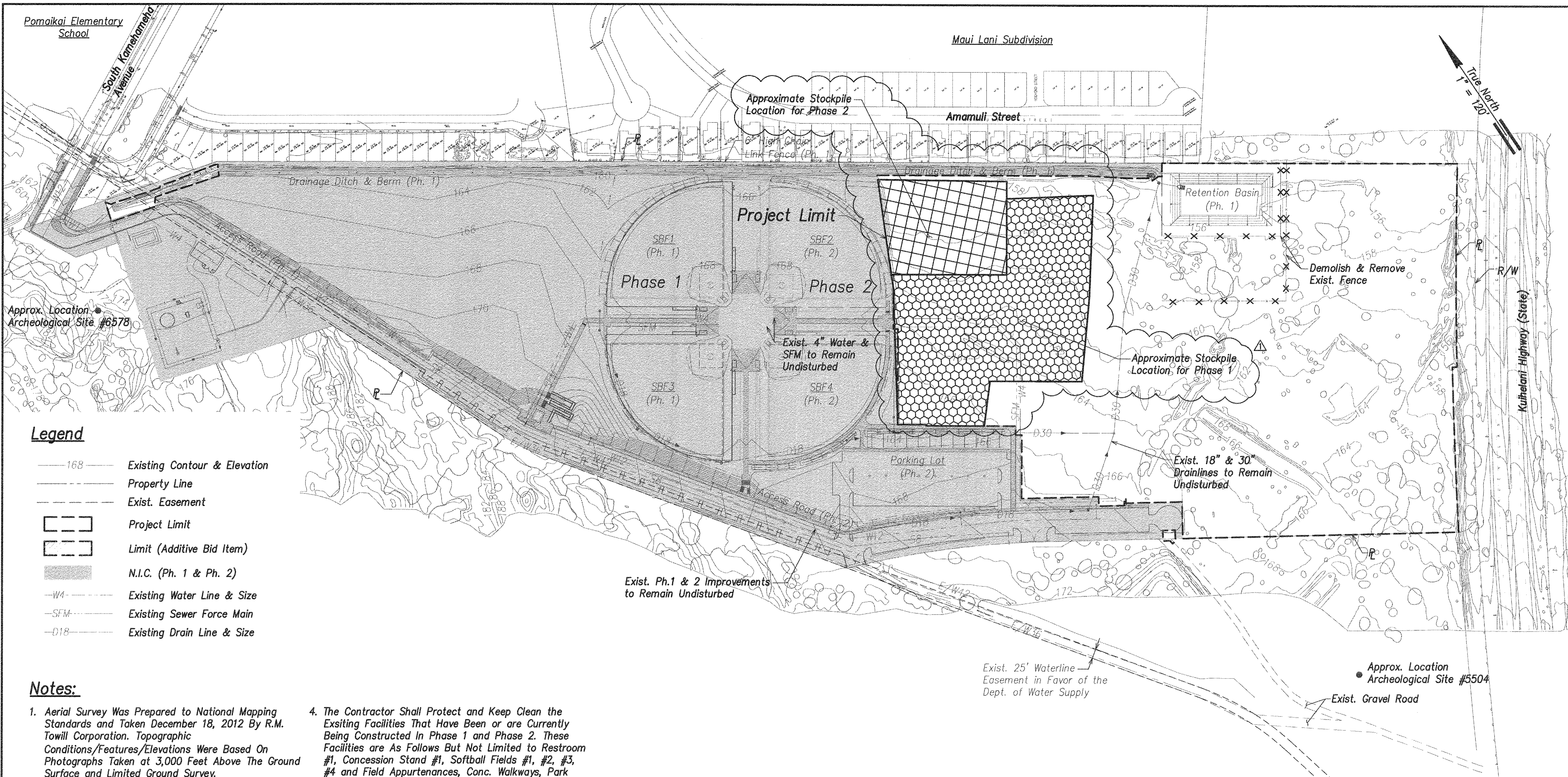

Legend

- 168 — Existing Contour & Elevation
- — — Property Line
- - - - - Exist. Easement
- Project Limit
- Limit (Additive Bid Item)
- N.I.C. (Ph. 1 & Ph. 2)
- W4- Existing Water Line & Size
- SFM- Existing Sewer Force Main
- D18- Existing Drain Line & Size

Notes:

1. Aerial Survey Was Prepared to National Mapping Standards and Taken December 18, 2012 By R.M. Towill Corporation. Topographic Conditions/Features/Elevations Were Based On Photographs Taken at 3,000 Feet Above The Ground Surface and Limited Ground Survey.
2. The Contractor Shall Be Responsible For Verifying Existing Conditions Prior to the Start of Clearing & Grubbing. Starting Clearing & Grubbing Indicates Acceptance of All Grades.
3. The Contractor Shall Be Responsible For Clearing, Grubbing, and Disposal Of All Weeds, Brush, Roots, Trees, Debris, and Any Other Deleterious Material Within The Project Site. Material Shall Be Dumped at a State of Hawaii Approved Dump Site.
4. The Contractor Shall Protect and Keep Clean the Existing Facilities That Have Been or are Currently Being Constructed In Phase 1 and Phase 2. These Facilities are As Follows But Not Limited to Restroom #1, Concession Stand #1, Softball Fields #1, #2, #3, #4 and Field Appurtenances, Conc. Walkways, Park Lighting Structures, Paved Roadway, Concrete Curb and Gutters, All Mechanical Equipment Including Booster Pump, Irrigation Tank, and Irrigation Well Facility Including Pump and Appurtenances.
5. The Phase 2 stockpile area shown on this sheet is currently under construction. When complete, the Phase 2 & Exist. Phase 1 stockpiles are anticipated to contain approximately 7,000 CY of material. Actual material quantity will vary. The contractor shall be responsible for balancing the earthwork quantities onsite by adjusting the depth of the retention basin. The Contractor shall account for any potential stockpile discrepancies in their bid. No additional change orders will be issued due to variations associated with the Phase 1 or 2 stockpile.

Existing Conditions and Demolition Plan

Scale: 1" = 120'

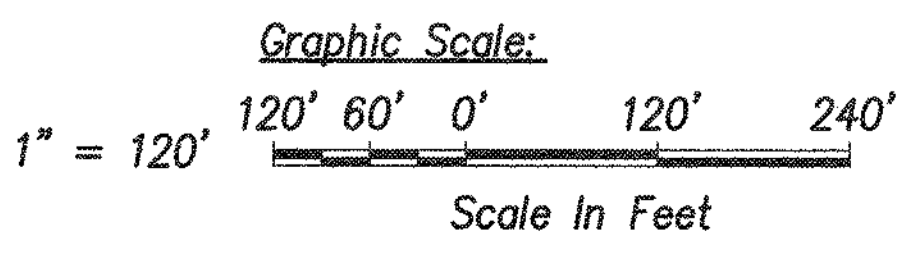

1	ADD. 1: ADDED PH. 1 STOCKPILE LIMITS	2/17	1/20/16	GR	
REVISION NO.	SYM.	DESCRIPTION	SHT./OF	DATE	APPROVED
		STATE OF HAWAII DEPARTMENT OF LAND AND NATURAL RESOURCES ENGINEERING DIVISION CENTRAL MAUI REGIONAL SPORTS COMPLEX PHASE 3 WAILUKU, MAUI, HAWAII			
EXISTING CONDITIONS AND DEMOLITION PLAN					
DESIGNED: GR/NN/JP	SUBMITTED: -- GR		DATE: DECEMBER 2015		
DRAWN: GR/NN/JP	CHECKED: GTR		SCALE: AS SHOWN		
APPROVED:		R. M. TOWILL CORPORATION		JAN 20 2016	
CHIEF ENGINEER		DATE		DRAWING NO. C-4	

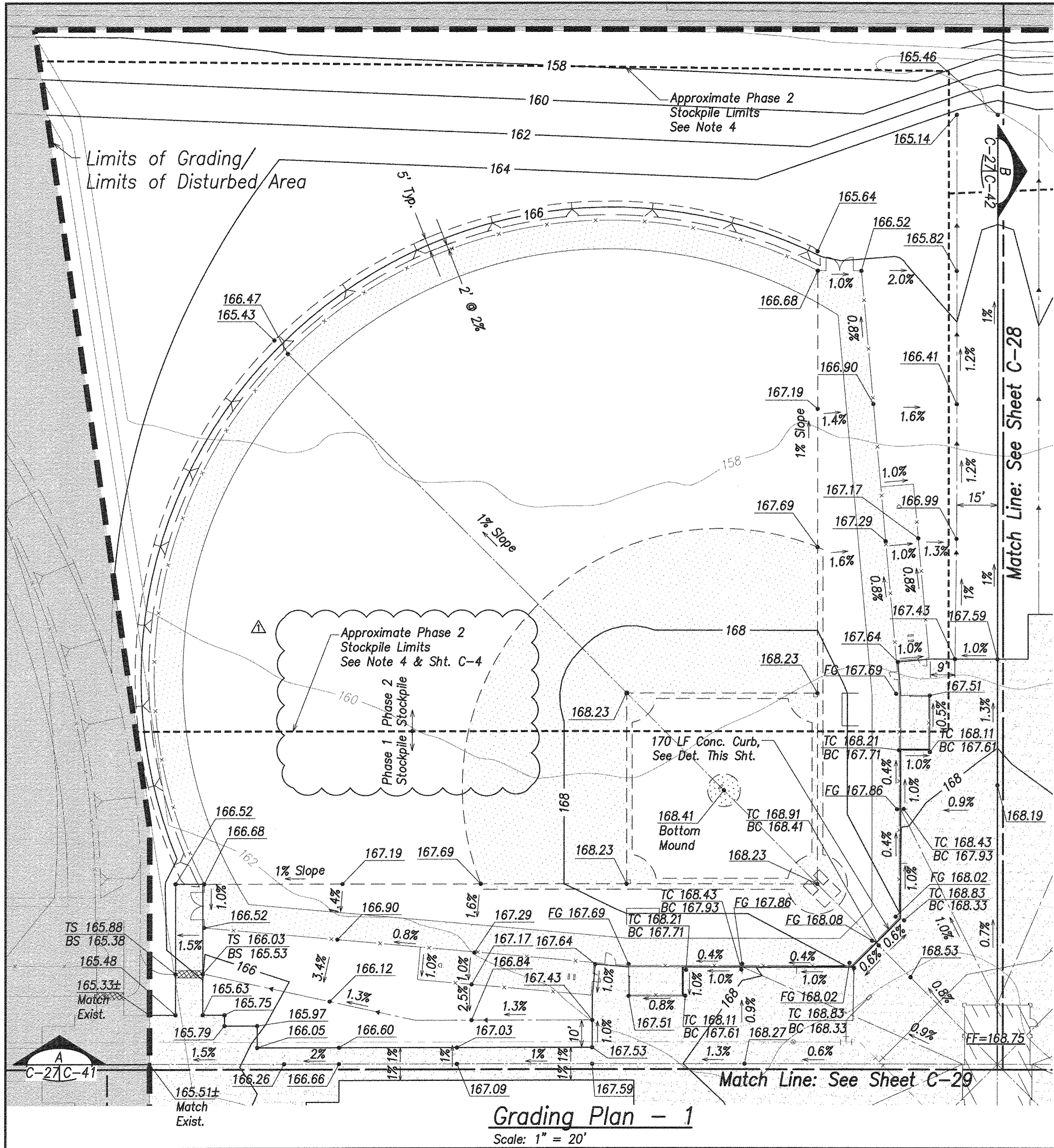

Legend

- Property Line
- Exist. Easement
- [] Grading Limit
- [] N.I.C. (Ph. 1 & Ph. 2)
- [] Concrete Walkway
- D18- Drain Line & Size
- D18- Existing Drain Line & Size
- x 157.5 Existing Spot Elevation and Location
- 180--- Exist. Contour
- 180--- Finished Contour
- Top Bank
- Bottom Bank
- Y Y Y Slope
- FF=166 Finish Floor Elevation
- 165.36 Finish Spot Elevation
- TC 165.36 Top Curb/
- BC 164.86 Bottom Curb Elevation
- TS 165.36 Top Sidewalk/
- BS 164.86 Bottom Sidewalk Elevation
- FG 164.53 Field Grade Elevation
- 6" Conc. Curb

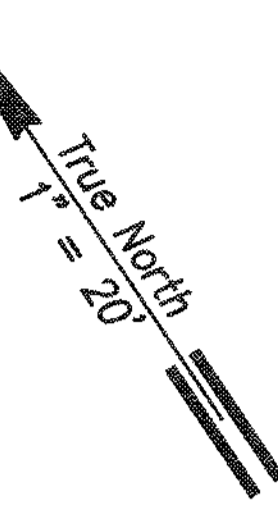

Earthwork Summary
(For Permit Purposes Only)

	Area to be Graded (Acres)	Area to be Disturbed (Acres)	Excavation (cy.)	Embankment (cy.)	Approx. Stockpile From Ph. 1 & Ph. 2	Net Excavation (cy.)
Base Bid (Incl. Youth Fields, Soccer Fields, Retention Basin and Overflow Parking)	27.4	27.4	70,000	77,000	7,000	0

Notes:

- Quantities shown for permitting purposes only. Contractor is responsible for verifying quantities.
- Earthwork quantities are calculated to the finished subgrades shown on the plans and includes 1 foot of soil losses due to clearing and grubbing. Quantities do not include overexcavation of unsuitable material and/or losses due to shrinkage.
- Finish grades for areas to be hydroseeded include topsoil layer.
- The Phase 2 stockpile area shown on this sheet is currently under construction. When complete, the Phase 2 & Exist. Phase 1 stockpiles are anticipated to contain approximately 7,000 CY of material. Actual material quantity will vary. The contractor shall be responsible for balancing the earthwork quantities onsite by adjusting the depth of the retention basin. The Contractor shall account for any potential stockpile discrepancies in their bid. No additional change orders will be issued due to variations associated with the Phase 1 or 2 stockpile.

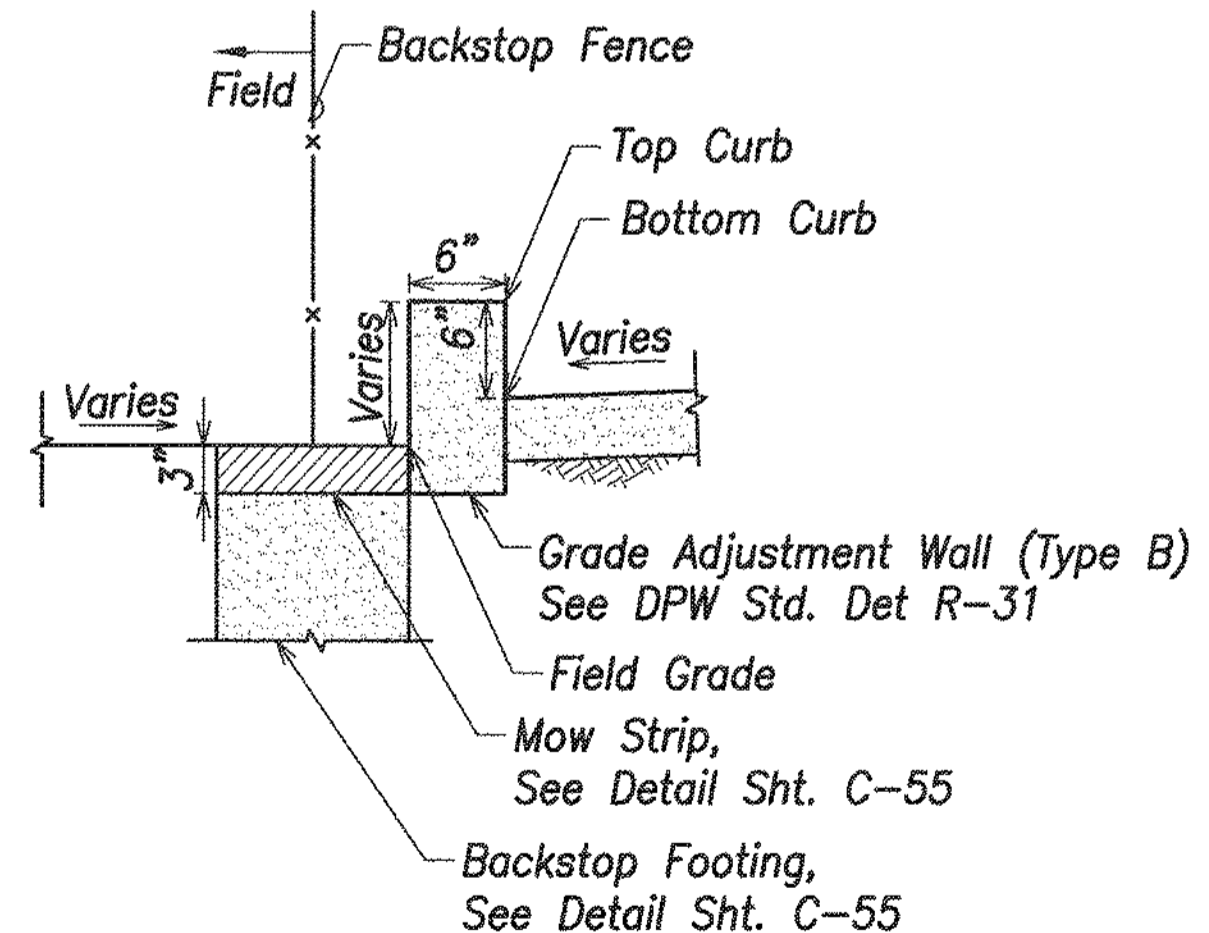

Typ. Curb Section

Scale: 1" = 1'

Note:
For all Concrete Curbs, Provide Contraction Joints at 5' Apart & Expansion Joints at 50' Apart.

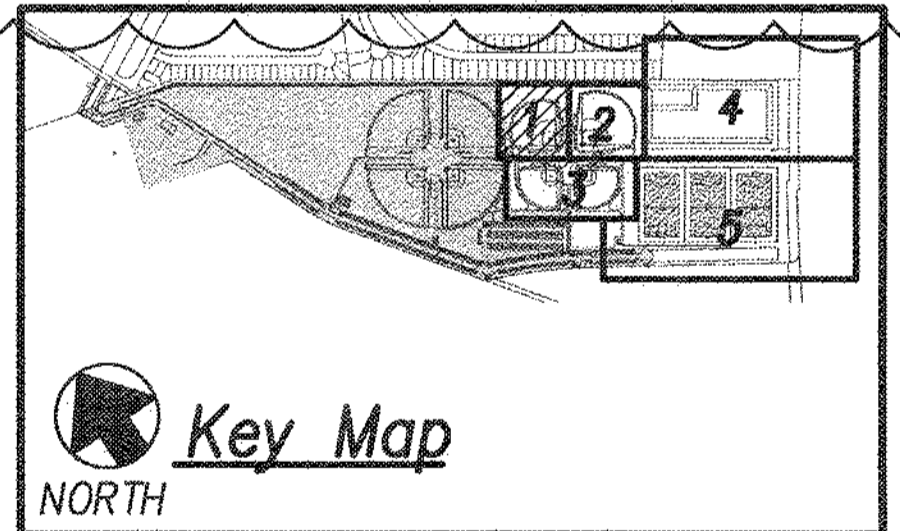
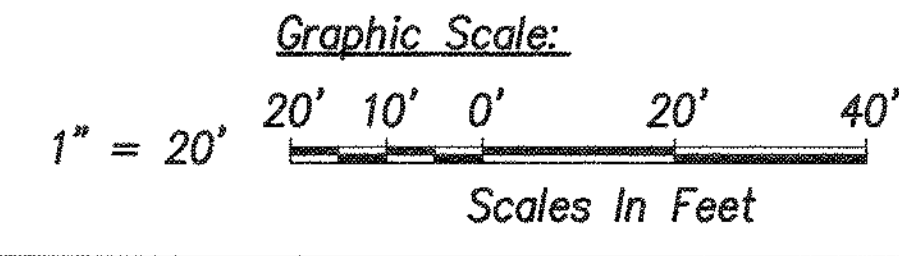

1	ADD. 1: ADDED PH. 1 STOCKPILE LIMITS, REV EARTHWORK	3/17	1/20/16	
REVISION NO.	SYM.	DESCRIPTION	SHT./OF	DATE
STATE OF HAWAII DEPARTMENT OF LAND AND NATURAL RESOURCES ENGINEERING DIVISION CENTRAL MAUI REGIONAL SPORTS COMPLEX PHASE 3 WAILUKU, MAUI, HAWAII GRADING PLAN - 1				
DESIGNED: GR/NN/JP	SUBMITTED: -- GCR		DATE: DECEMBER 2015	
DRAWN: GR/NN/JP	CHECKED: GTR		SCALE: AS SHOWN	
APPROVED:	R. M. TOWILL CORPORATION CHIEF ENGINEER		JAN 20 2016	DRAWING NO. C-27

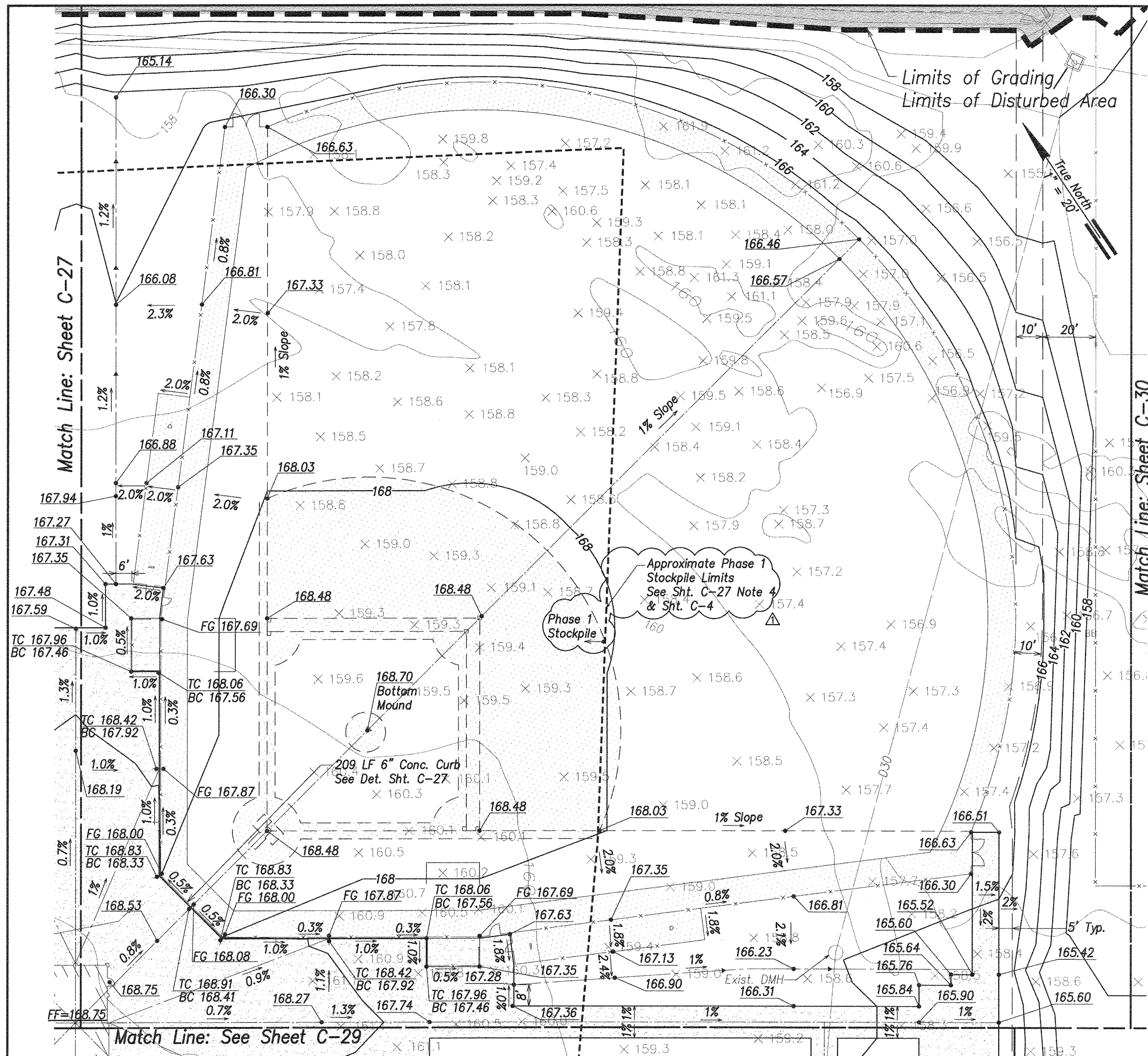

Legend

- Property Line
- Exist. Easement
- [] Grading Limit
- [] N.I.C. (Ph. 1 & Ph. 2)
- [] Concrete Walkway
- D18- Drain Line & Size
- D18- Existing Drain Line & Size
- x Existing Spot Elevation and Location
- 180--- Exist. Contour
- 180--- Finished Contour
- Top Bank
- Bottom Bank
- Y Y Y Slope
- FF=166 Finish Floor Elevation
- 165.36 Finish Spot Elevation
- TC 165.36 Top Curb/ Bottom Curb Elevation
- BC 164.86 Elevation
- FG 164.53 Field Grade Elevation
- 6" Conc. Curb

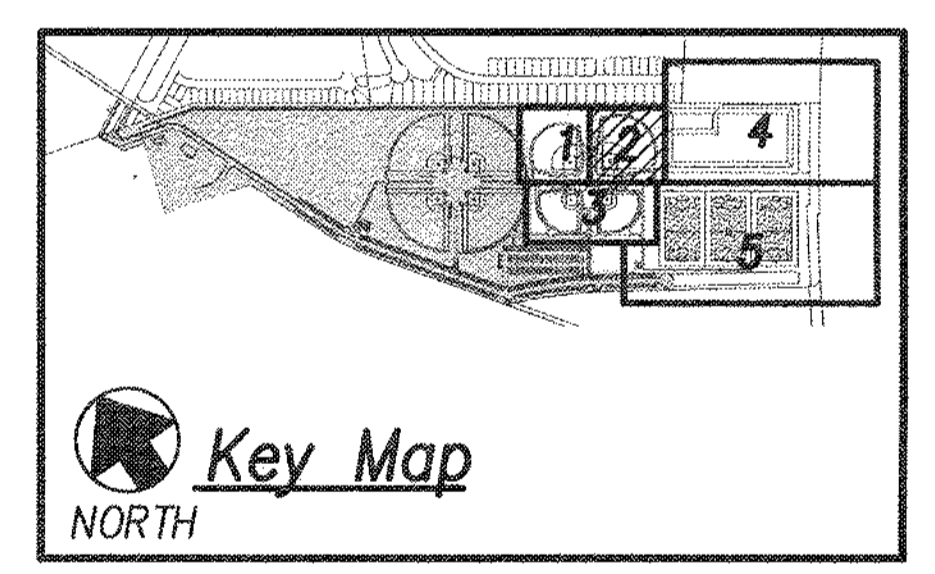

Grading Plan - 2
Scale: 1" = 20'

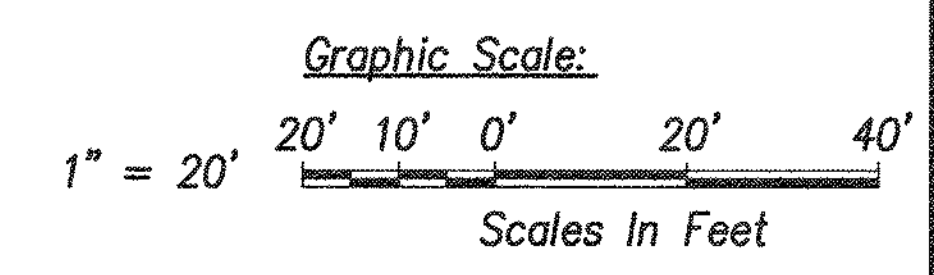

1	ADD. 1: ADDED PH. 1 STOCKPILE LIMITS	4/17	1/20/16	GR	
REVISION NO.	SYMBOL	DESCRIPTION	SHT./OF	DATE	APPROVED
STATE OF HAWAII DEPARTMENT OF LAND AND NATURAL RESOURCES ENGINEERING DIVISION CENTRAL MAUI REGIONAL SPORTS COMPLEX PHASE 3 WAILUKU, MAUI, HAWAII GRADING PLAN - 2					
DESIGNED: GR/NN/JP	SUBMITTED: -- GR				
DRAWN: GR/NN/JP	DATE: DECEMBER 2015				
CHECKED: GTR	SCALE: AS SHOWN				
APPROVED:	DATE: JAN 20 2016	DRAWING NO. C-28			
R. M. TOWILL CORPORATION 605 S. W. 1133 2014 North King Street, Suite 202, Hialeah, Florida 33010-3202					

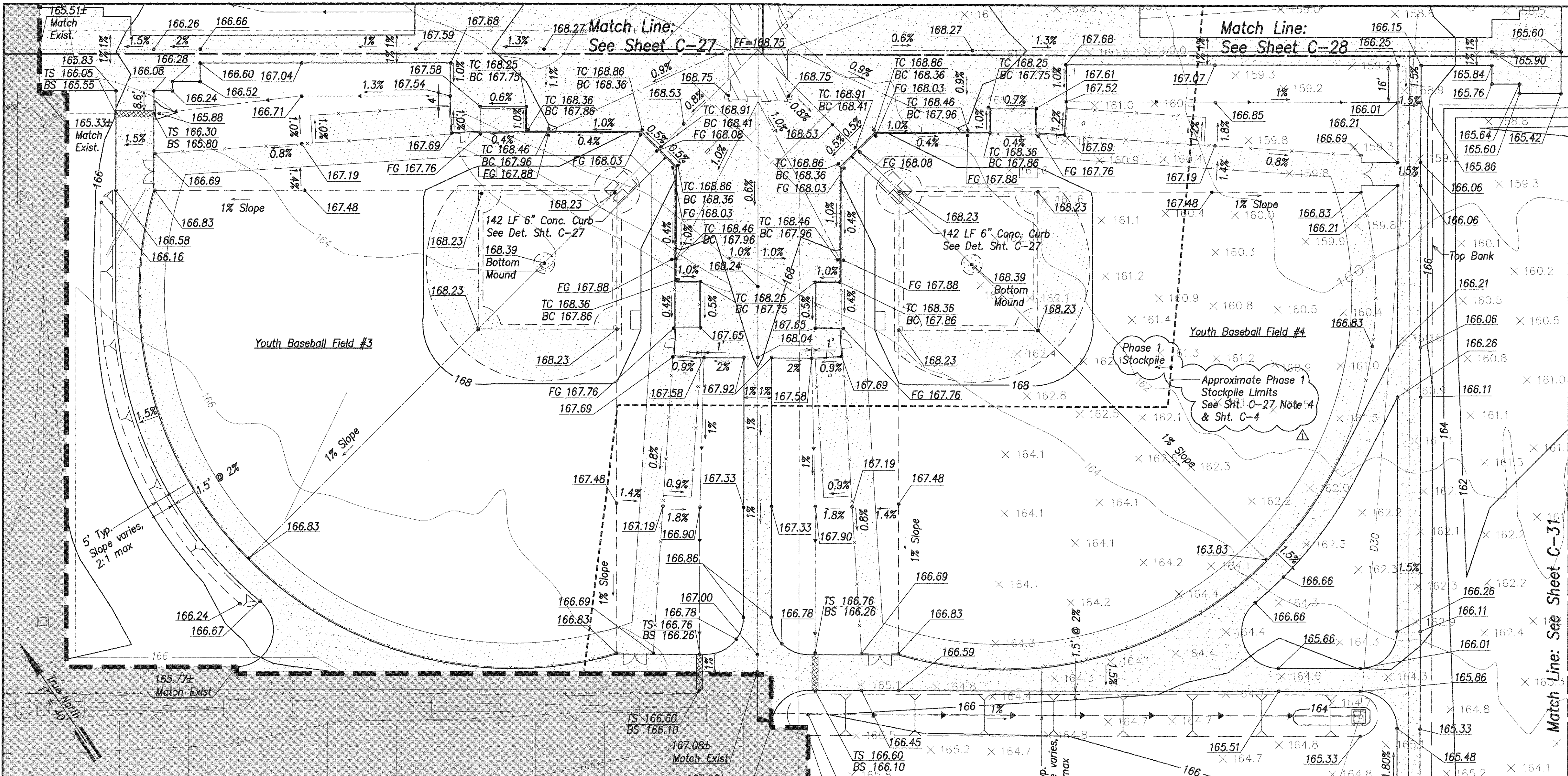

Grading Plan - 3
Scale: 1" = 20'

Legend

	Property Line		Exist. Contour
	Exist. Easement		Finished Contour
	Grading Limit		Top Bank
	N.I.C. (Ph. 1 & Ph. 2)		Bottom Bank
	Concrete Walkway		Slope
	-D18- Drain Line & Size		Finish Floor Elevation
	-D18- Existing Drain Line & Size		Finish Spot Elevation
	x 157.5 Existing Spot Elevation and Location		

- 6" Conc. Curb
- TC 165.36 Top Curb/ Bottom Curb Elevation
- BC 164.86
- FG 164.53 Field Grade Elevation
- TS 165.36 Top Sidewalk/ Bottom Sidewalk Elevation
- BS 164.86

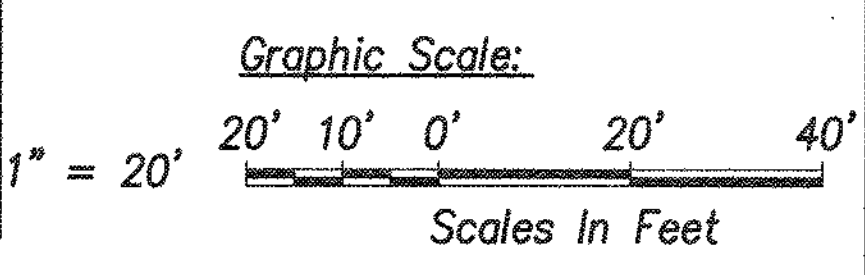
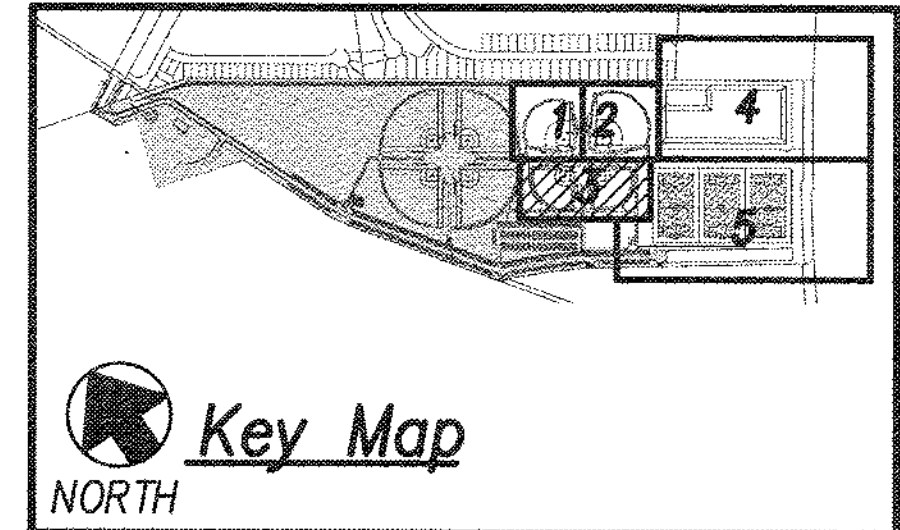

1	ADD. 1: ADDED PH. 1 STOCKPILE LIMITS	5/17	1/20/16	GR	
REVISION NO.	SYMBOL	DESCRIPTION	SHT./OF	DATE	APPROVED
 GORDON T. RING LICENSED PROFESSIONAL ENGINEER No. 9300-C HAWAII, U.S.A.					
STATE OF HAWAII DEPARTMENT OF LAND AND NATURAL RESOURCES ENGINEERING DIVISION CENTRAL MAUI REGIONAL SPORTS COMPLEX PHASE 3 WAILUKU, MAUI, HAWAII GRADING PLAN - 3					
DESIGNED: GR/NN/JP	SUBMITTED: --				
DRAWN: GR/NN/JP	DATE: DECEMBER 2015				
CHECKED: GTR	SCALE: AS SHOWN				
APPROVED:	DATE: JAN 20 2016	DRAWING NO. C-29			
R. M. TOWILL CORPORATION CHIEF ENGINEER					

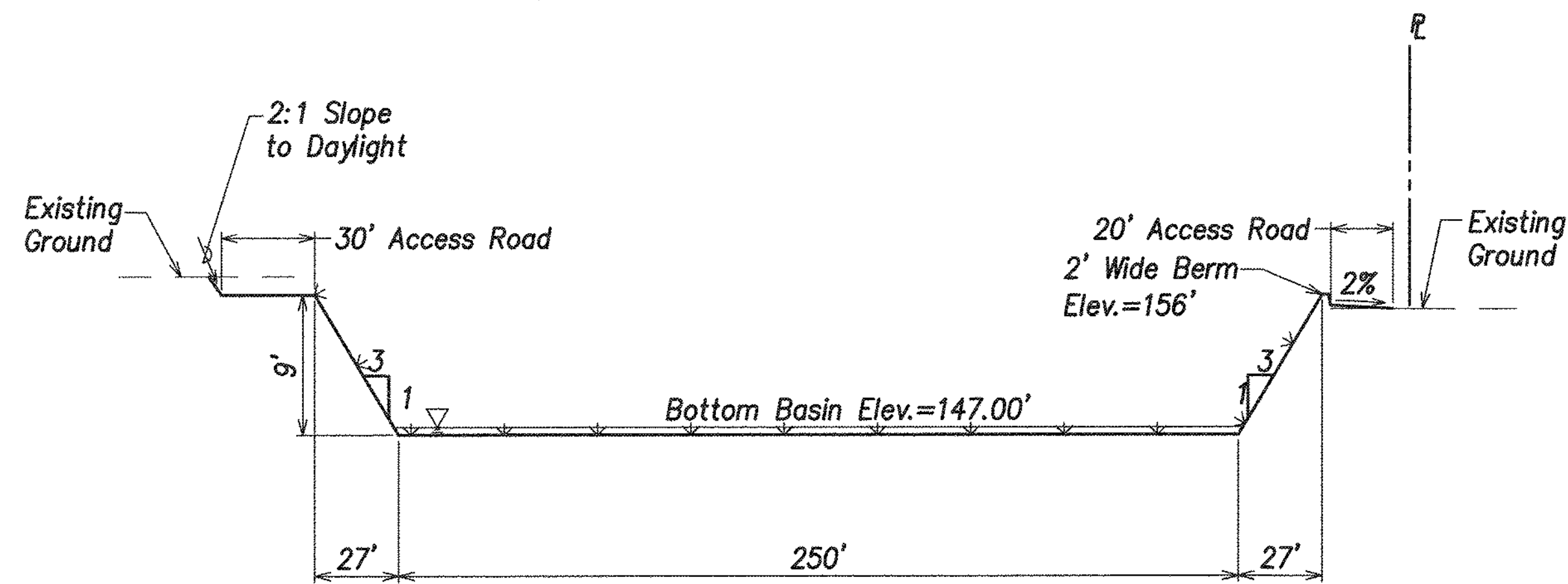

Section A
 Scales: Hor: 1"=40'
 Vert: 1"=8'

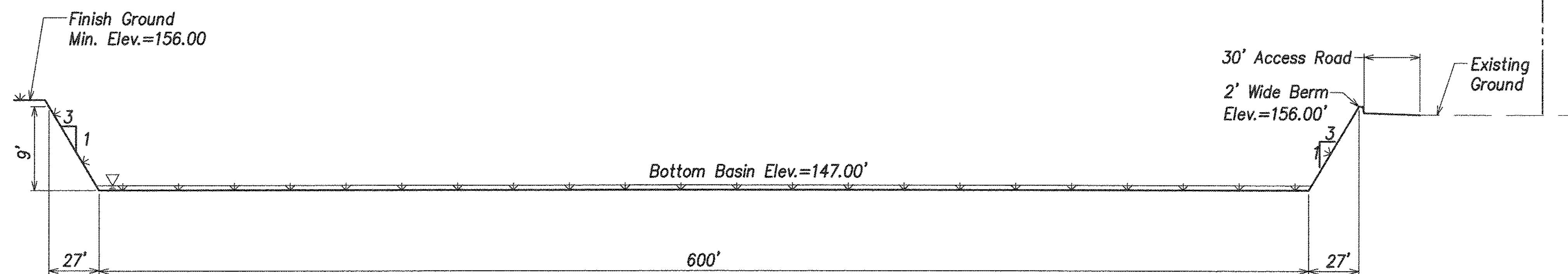

Section B
 Scales: Hor: 1"=40'
 Vert: 1"=8'

Retention Basin Section

Note:
 All Exposed Areas
 Shall Be Grassed

Height of Cut or Fill	Distance from Property Line
0' to 2'	1'
more than 2' to 4'	2'
more than 4' to 6'	3'
more than 6' to 10'	4'
more than 10' to 15'	5'
more than 15'	8'

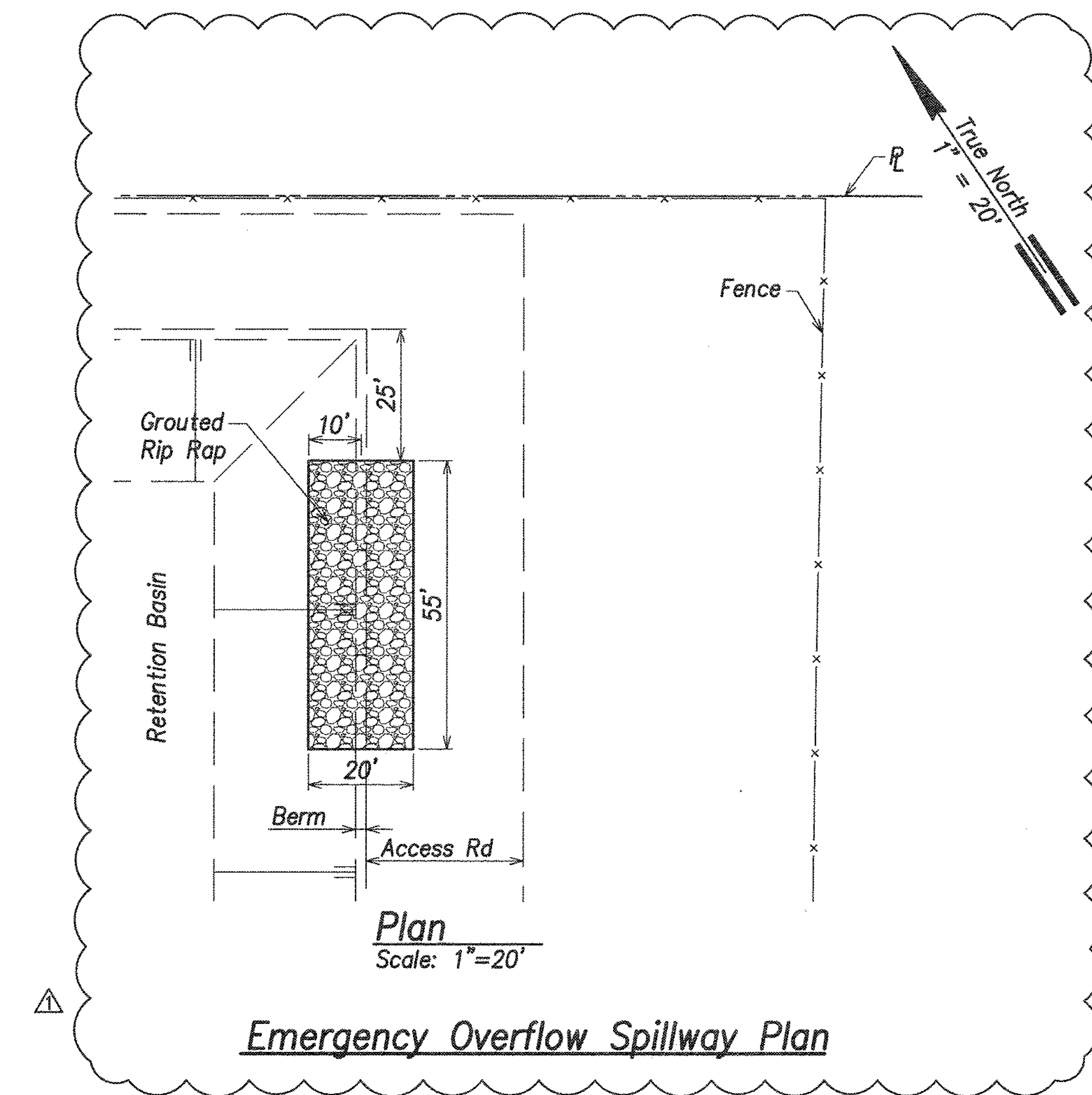

Emergency Overflow Spillway Plan

BASIN EXCAVATION NOTES:

- The project earthwork quantities shown on sheet C-27 are based on a retention basin depth of 9 feet. The contractor shall adjust the basin depth as required to balance the onsite fill material needs. This effort shall be considered incidental to the contract earthwork pay items. No additional compensation will be allowed.
- Contractor is responsible for verifying the actual conditions and dimensions of the existing retention basin. The Contractor shall account for any potential discrepancies in their bid. No additional change orders will be issued due to retention basin location and deviations.

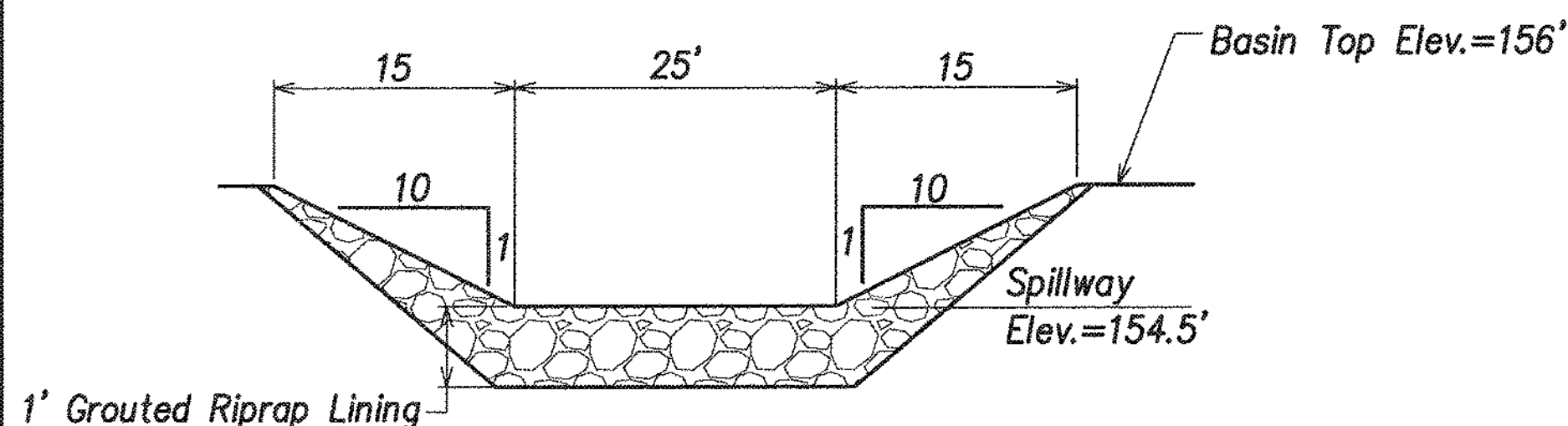

Section C
 Scales: Hor: 1"=10'
 Vert: 1"=2'

Emergency Overflow Spillway Section

Graphic Scales:

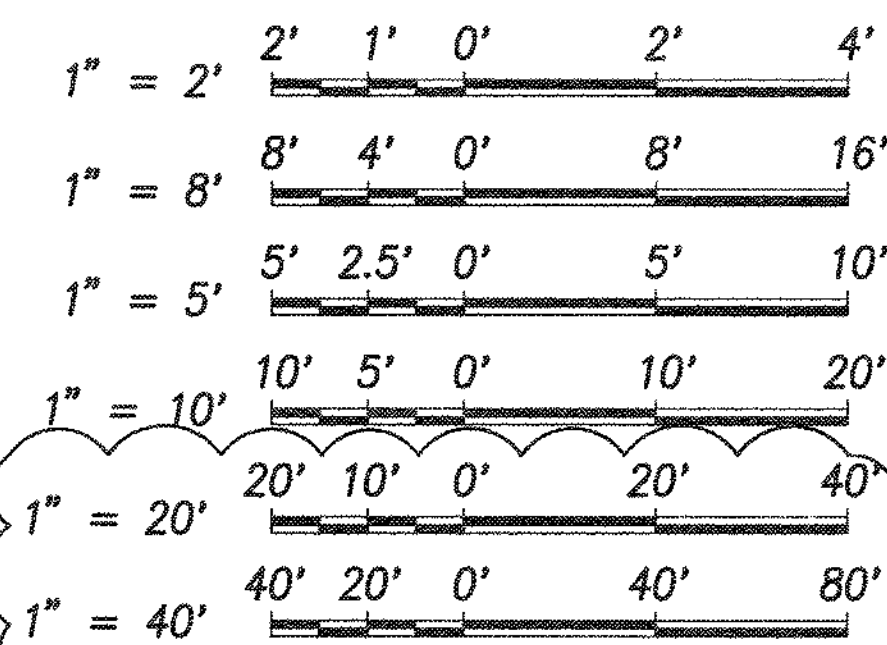

1	ADD. 1: REV. BASIN SPILLWAY	6/17	1/20/16	GR	
REVISION NO.	SYM.	DESCRIPTION	SHT./OF	DATE	APPROVED
		STATE OF HAWAII DEPARTMENT OF LAND AND NATURAL RESOURCES ENGINEERING DIVISION CENTRAL MAUI REGIONAL SPORTS COMPLEX PHASE 3 WAILUKU, MAUI, HAWAII DRAINAGE DETAILS			
DESIGNED: GR/NN/JP	SUBMITTED: --				
DRAWN: GR/NN/JP	DATE: DECEMBER 2015	APPROVED:			
CHECKED: GTR	SCALE: AS SHOWN	R. M. TOWILL CORPORATION CHIEF ENGINEER			
		JAN 20 2016		DRAWING NO. C-51	

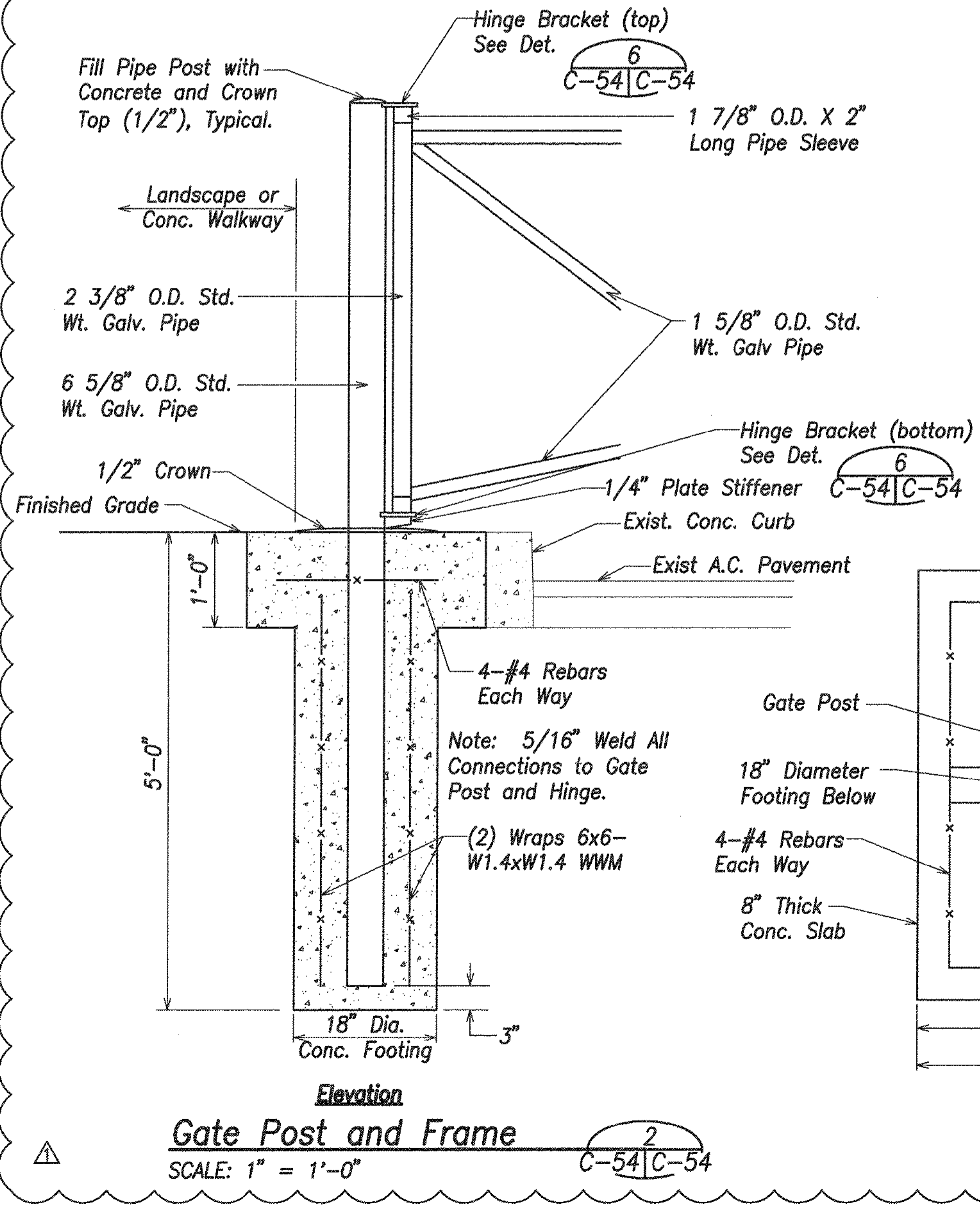
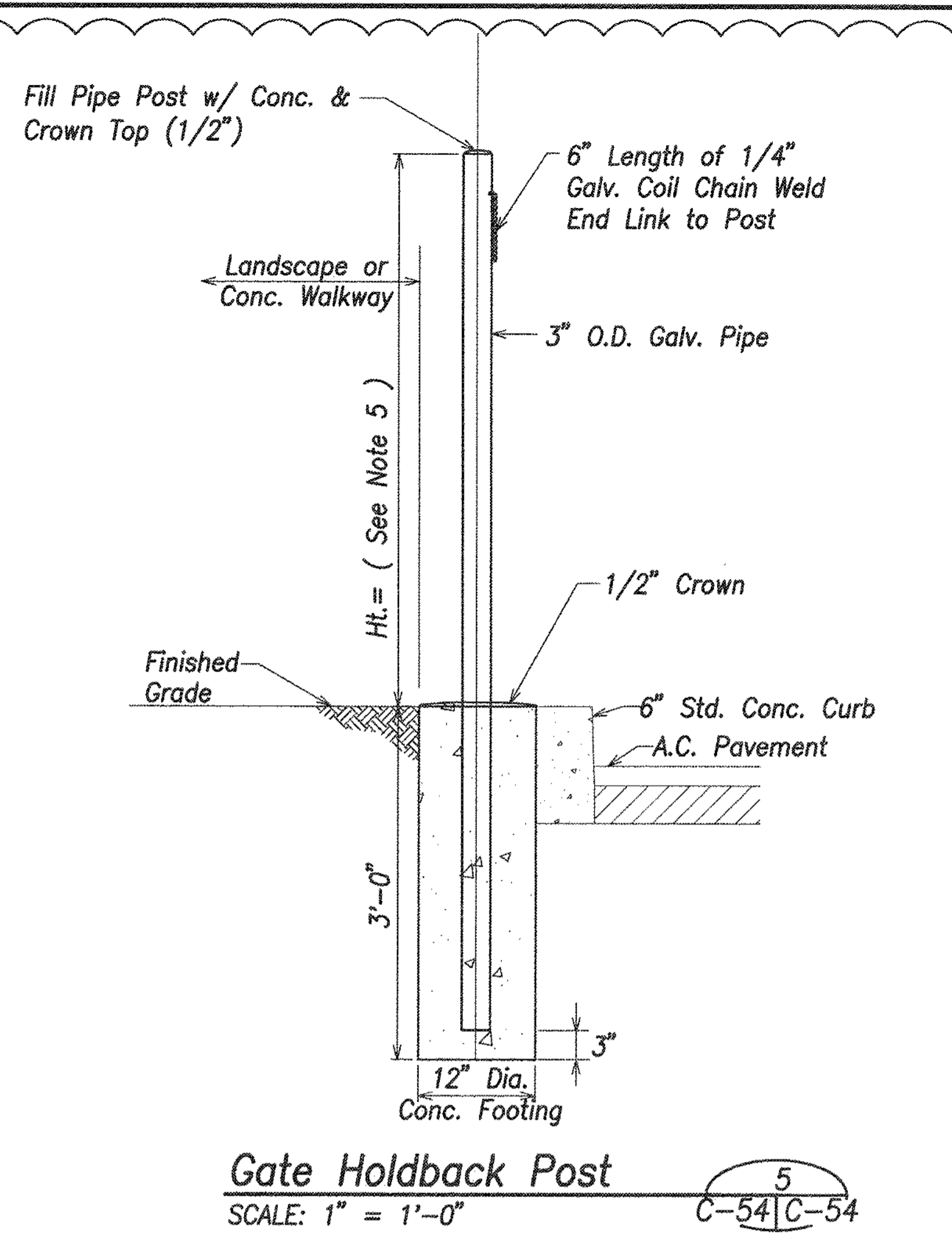
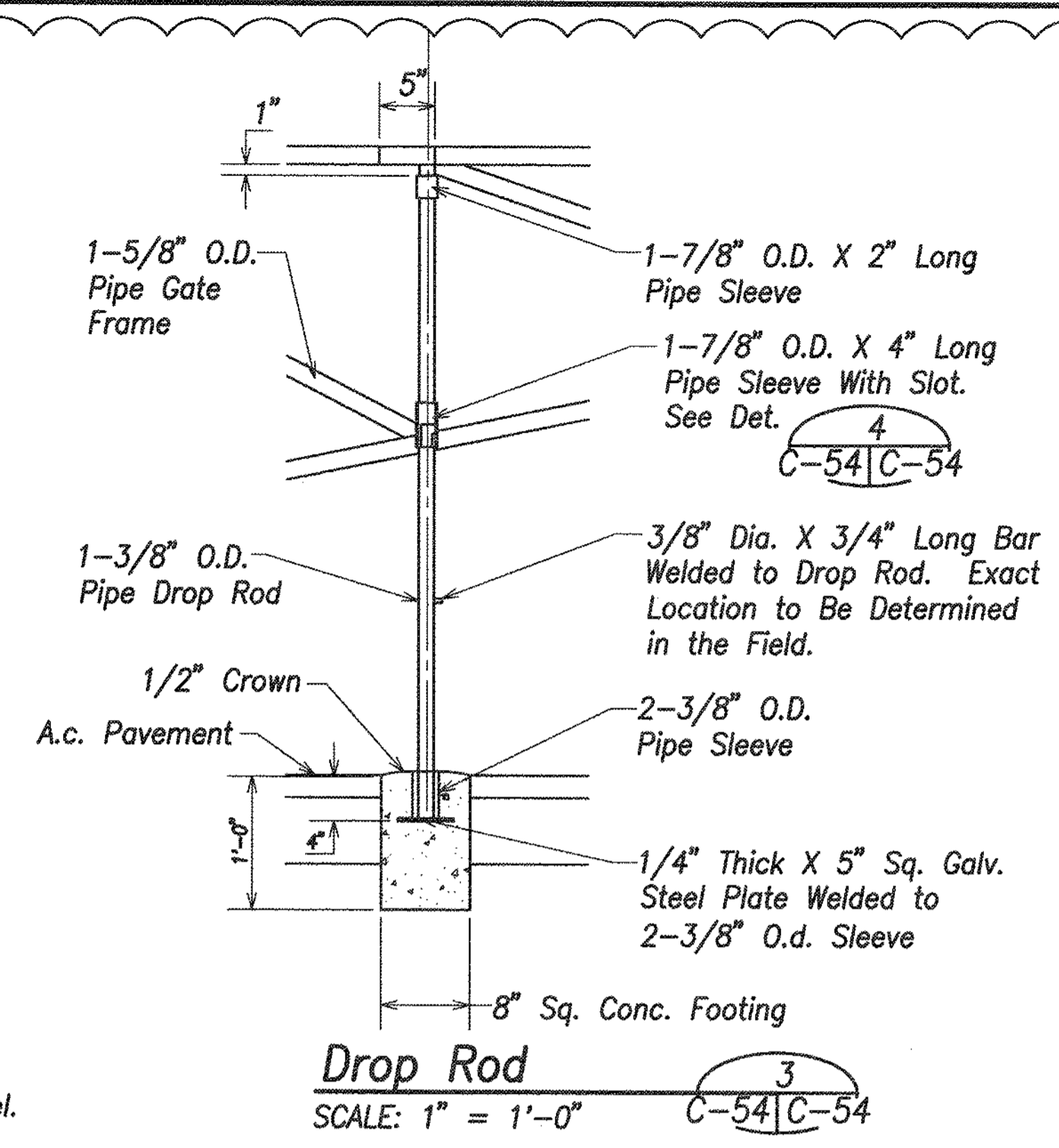
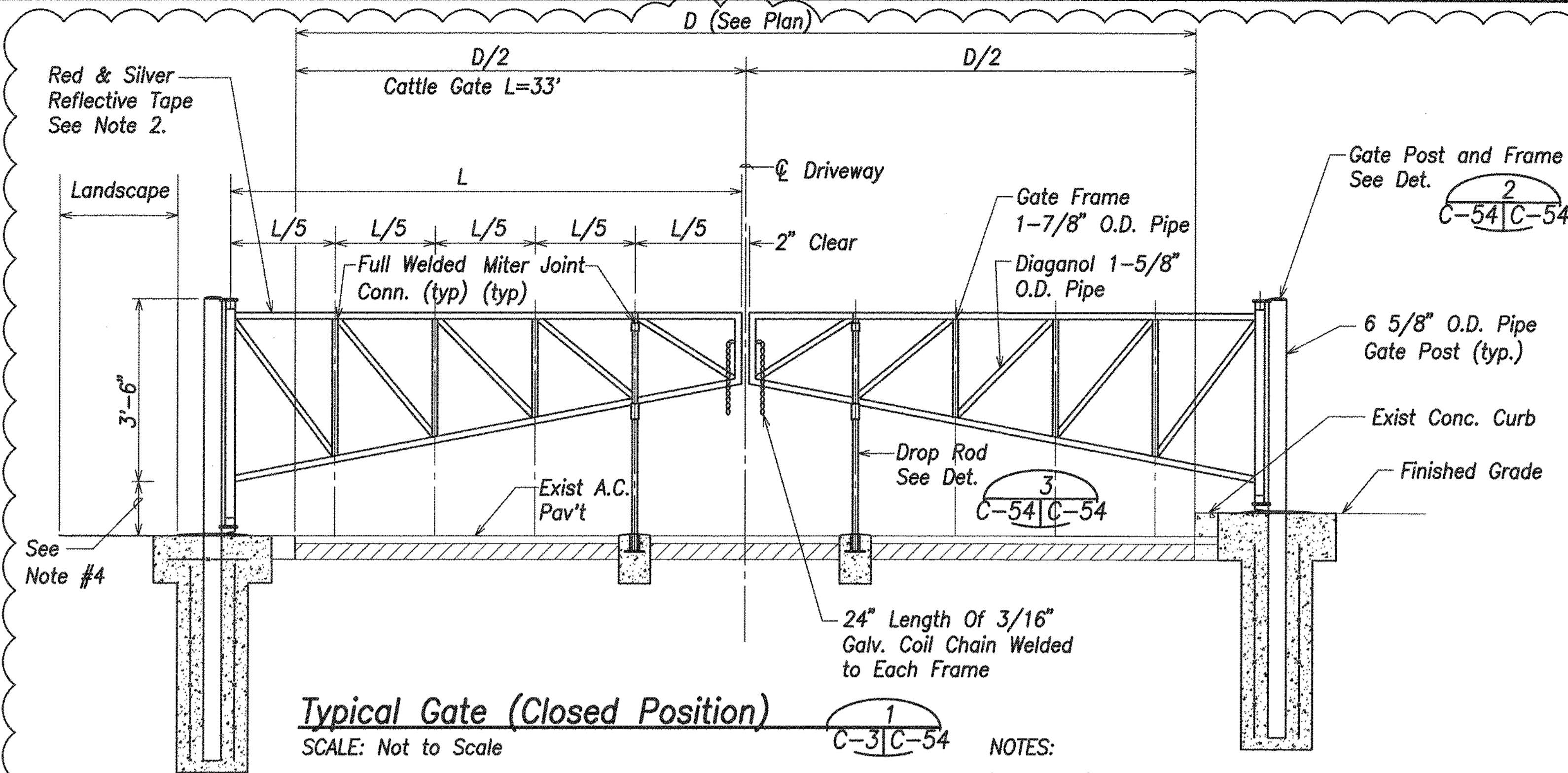

- NOTES:**
- All pipes shall be schedule 40, STM A53 galvanized steel.
 - Wrap reflective tape around entire pipe gate frames and posts. Alternate 12" bands of red and silver.
 - Provide 2 padlocks for each gate. Padlocks shall be keyed alike.
 - Adjust clear dimension to make both frames level to each other and to allow clearances for gate swing.
 - Height of holdback post to match height of gate in the open position unless otherwise indicated.
 - All concrete footings shall be Class "B" concrete.

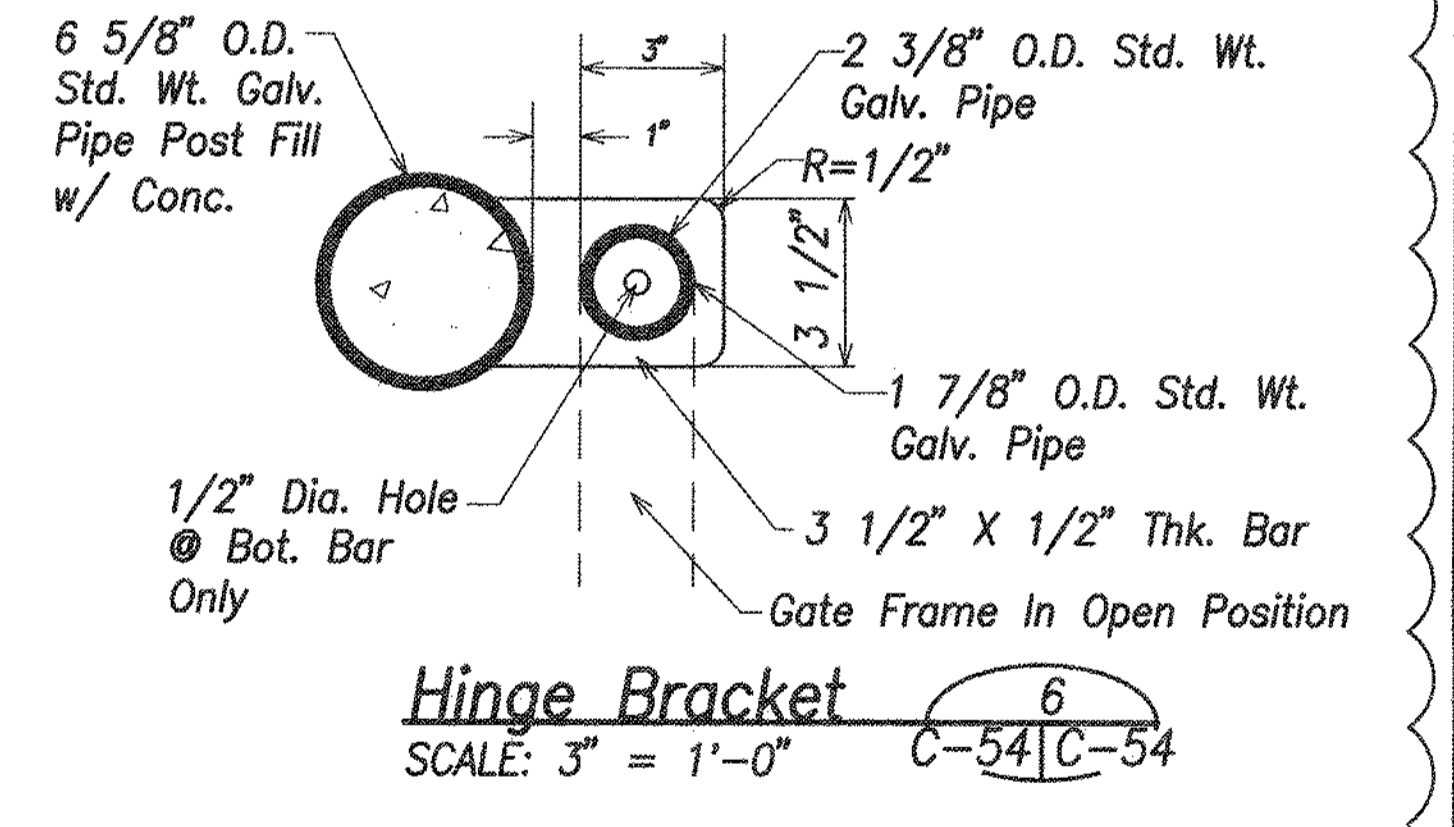
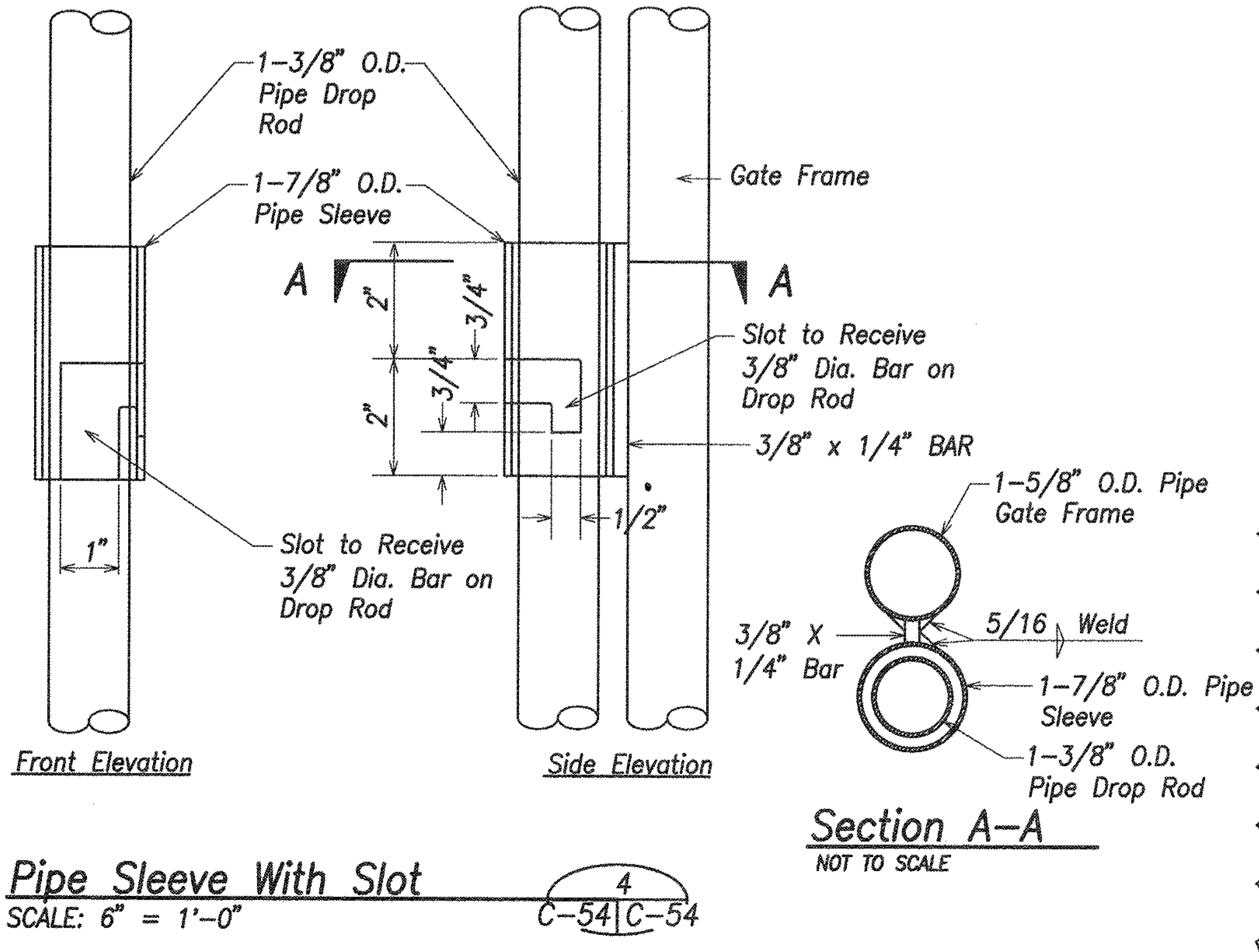

1	ADD. 1: REV. CATTLE GATE DETAIL	7/17	1/20/16	gc	re
REVISION NO.	SYM.	DESCRIPTION	SHT./OF	DATE	APPROVED
STATE OF HAWAII DEPARTMENT OF LAND AND NATURAL RESOURCES ENGINEERING DIVISION CENTRAL MAUI REGIONAL SPORTS COMPLEX PHASE 3 WAILUKU, MAUI, HAWAII CATTLE GATE DETAILS					
DESIGNED: GR/NN/JP DRAWN: GR/NN/JP CHECKED: GTR APPROVED: <i>[Signature]</i> R. M. TOWILL CORPORATION LICENSED PROFESSIONAL ENGINEER No. 9300-C HAWAII, U.S.A. THIS WORK WAS PREPARED BY ME OR UNDER MY SUPERVISION AND CONSTRUCTION OF THIS PROJECT WILL BE UNDER MY OBSERVATION. 4/30/16 EXP. DATE			SUBMITTED: -- gc re DATE: DECEMBER 2015 SCALE: AS SHOWN JAN 20 2016 DATE DRAWING NO. C-54		

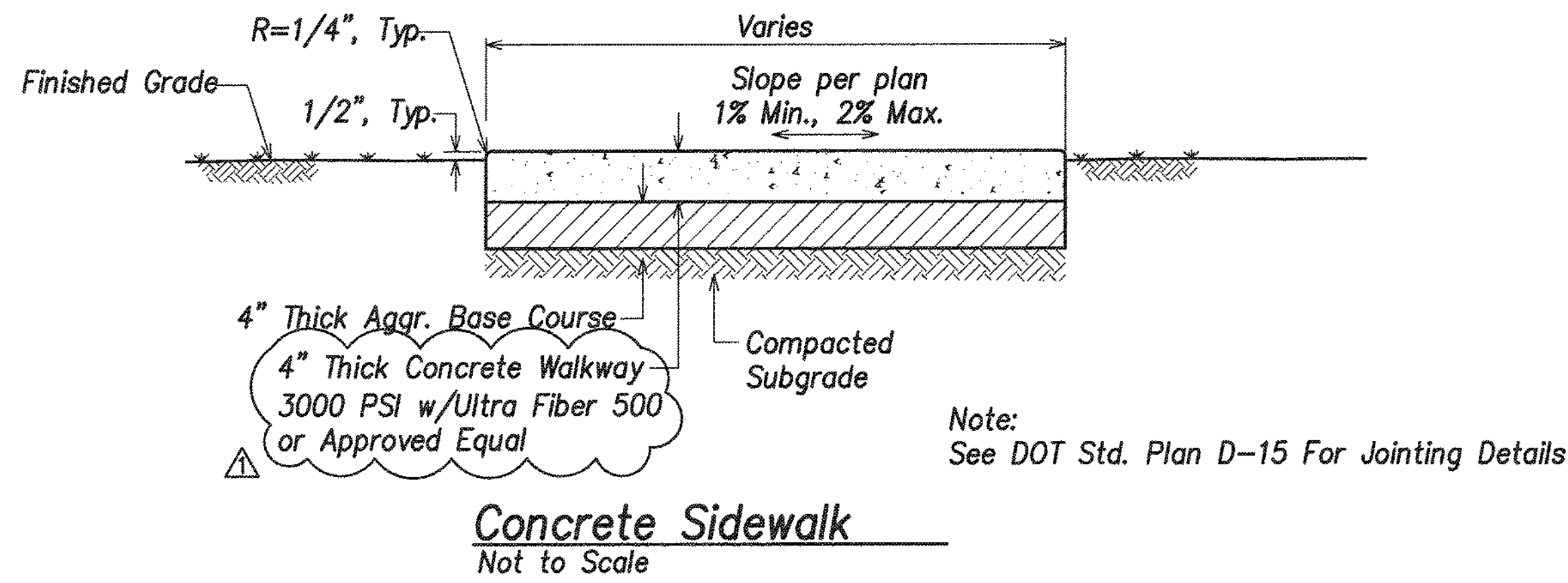

Note:
See DOT Std. Plan D-15 For Jointing Details

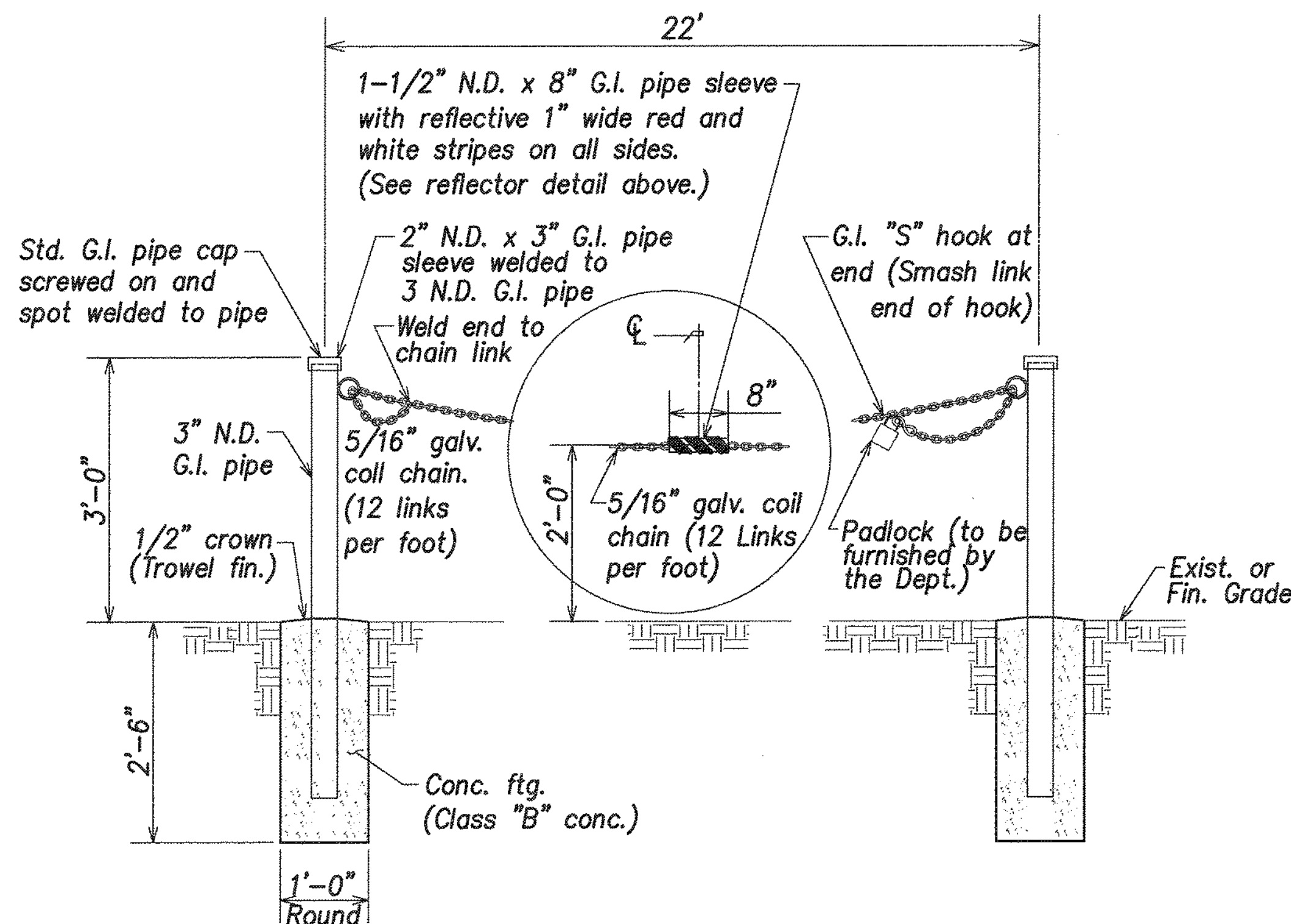
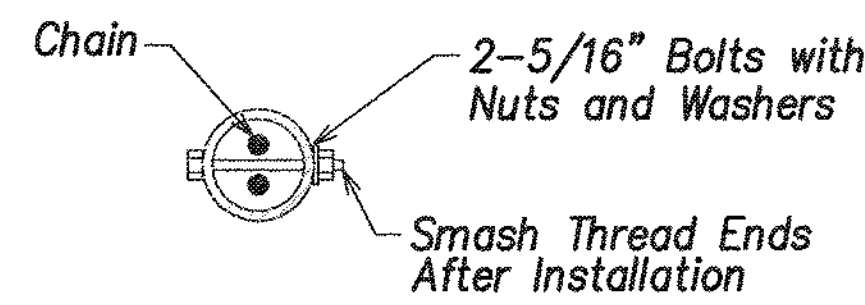

NOTES:

1. All welded connections shall be painted with two coats of Z.R.C. cold galvanizing compound.
2. "S" hooks shall be 5/16"Ø with tip tapered to 3/16".
3. No splicing shall be allowed on G.I. pipe posts.
4. All pipe sizes are nominal diameter (N.D.).

Access Chain Barrier Detail
Not to Scale

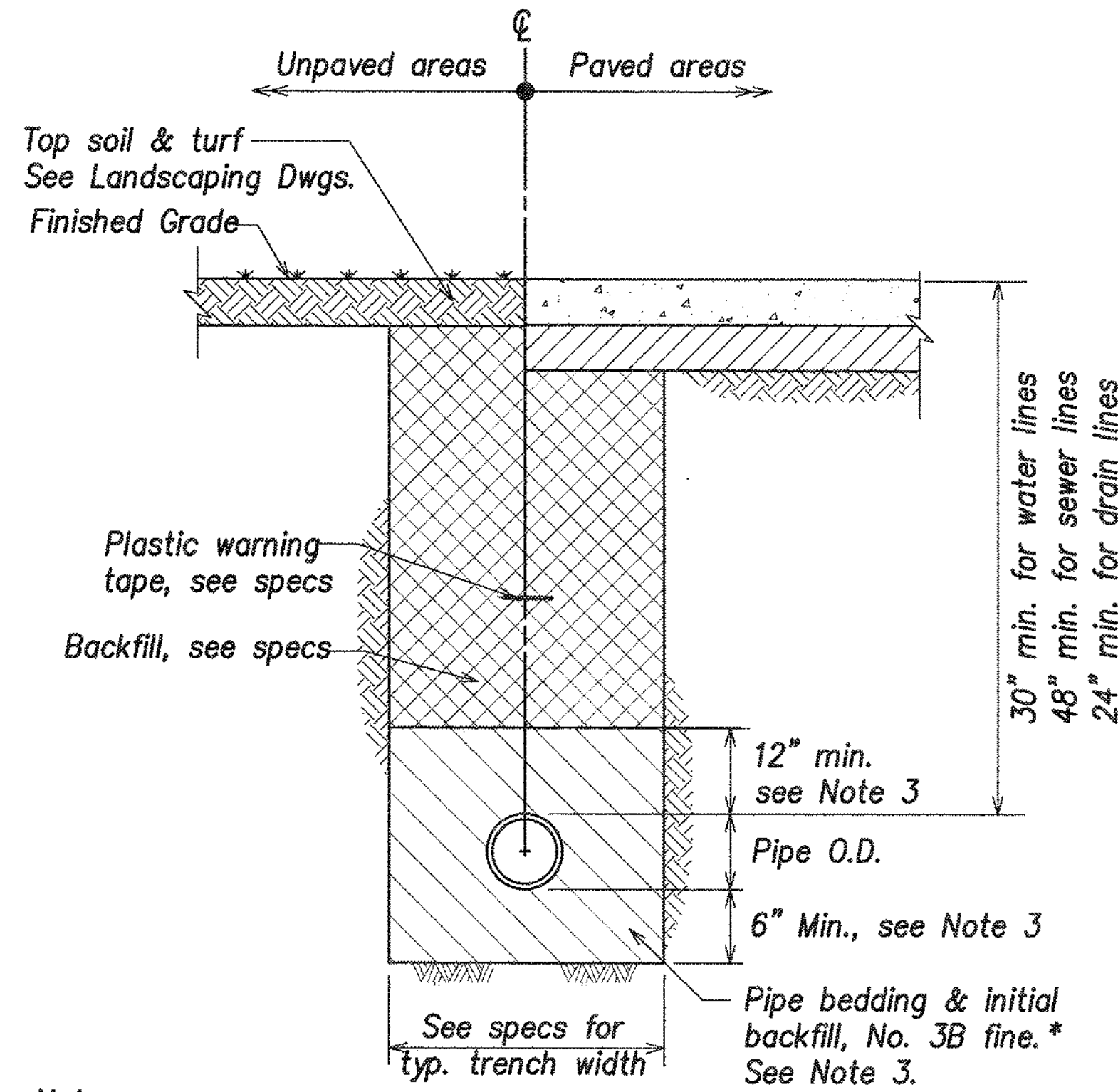

Notes:

1. Provide minimum clearance between water crossing over sewer lines of 12".
2. For pipes larger than 24" in diameter provide 12" of bedding below pipe.
3. For waterline installation, see DWS Std. Det. P10 for pipe bedding & initial backfill requirements.

Trench Restoration Detail
Not to Scale

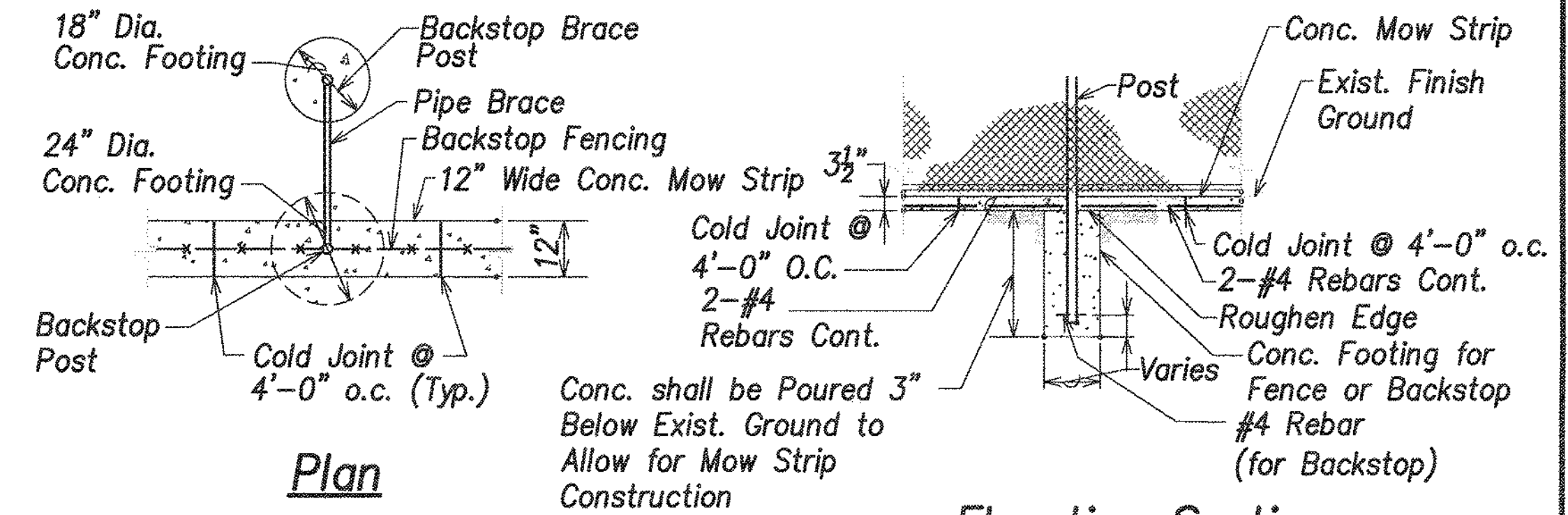

Plan

Elevation Section

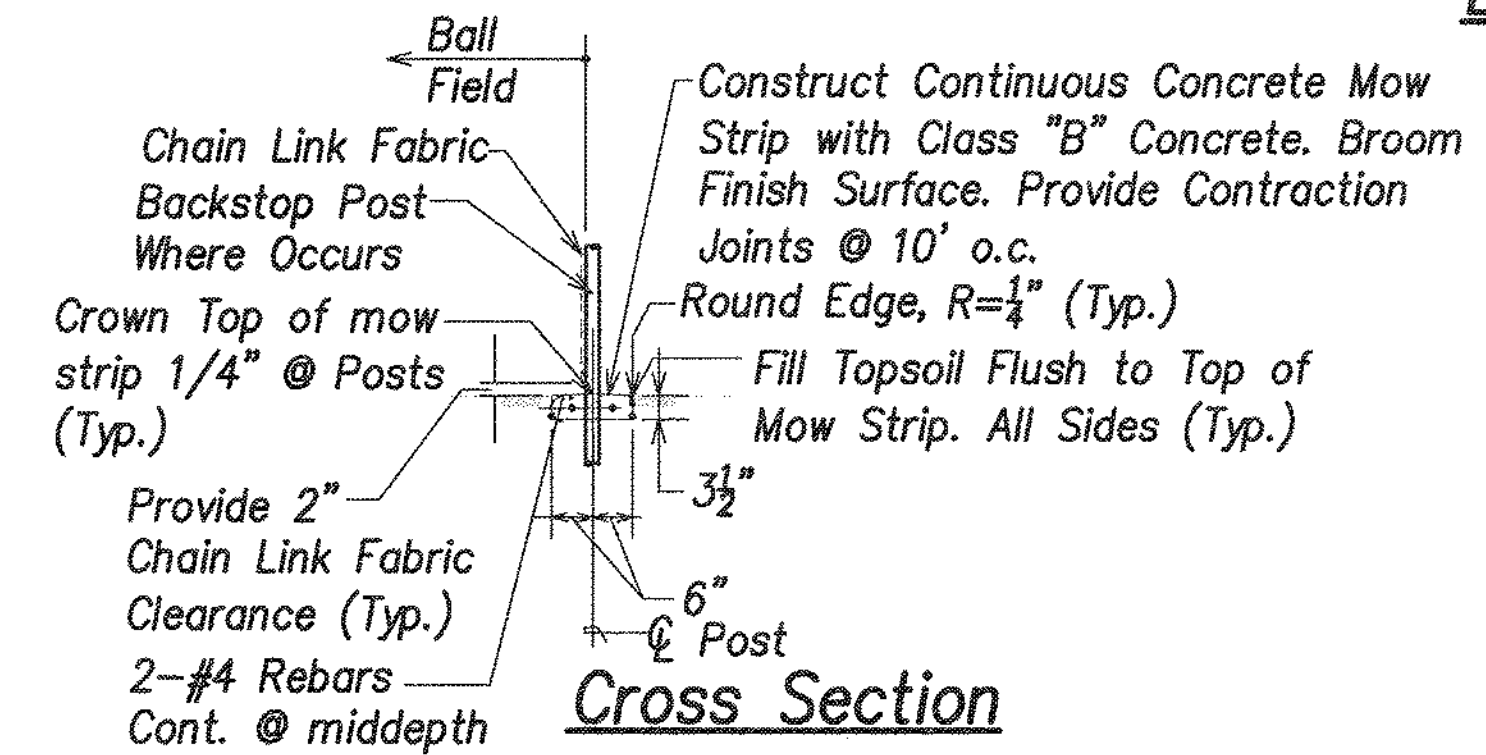

Cross Section

Mow Strip
Not to Scale

REVISION NO.	SYM.	DESCRIPTION	SHT./CF	DATE	APPROVED
1		ADD. 1: REV. CONC. SIDEWALK	8/17	1/20/16	ge

GORDON T. RING
LICENSED PROFESSIONAL ENGINEER
No. 9300-C
HAWAII, U.S.A.

THIS WORK WAS PREPARED BY ME OR UNDER MY SUPERVISION AND CONSTRUCTION OF THIS PROJECT WILL BE UNDER MY OBSERVATION.

4/30/16
EXP. DATE

STATE OF HAWAII
DEPARTMENT OF LAND AND NATURAL RESOURCES
ENGINEERING DIVISION

**CENTRAL MAUI REGIONAL SPORTS COMPLEX
PHASE 3
WAILUKU, MAUI, HAWAII**

MISC. DETAILS

DESIGNED: GR/NN/JP
DRAWN: GR/NN/JP
CHECKED: GTR
APPROVED: *[Signature]*
R. M. TOWILL CORPORATION
CHIEF ENGINEER

SUBMITTED: -- ge
DATE: DECEMBER 2015
SCALE: AS SHOWN
DRAWING NO. **C-55**
DATE: JAN 20 2016

- Sheet Notes**
- All ceiling to be metal ceiling panels.
 - See sheet A/A-12 for accessible heights plumbing fixtures and accessories.
 - See detail 2/A-15 for tubular skylight details.
 - Floor finish and wall finish for Men's, Women's, Storage, Concession, and Concession Storage shall be epoxy paint throughout. See specifications.
 - Exterior concrete finish shall be Medium Broom Finish.
 - All cross slopes on walkways shall be at 2% maximum.
 - All control joints (C.J.) shown on concrete surfaces shall be tooled joints. See structural drawings for locations of expansion joints.
 - See civil site plan for building orientation.
 - Gravel bed base to be 3" thick 3/4" minus crushed gravel with a 1" topping of 1/4" minus crushed gravel. 4" total thickness.

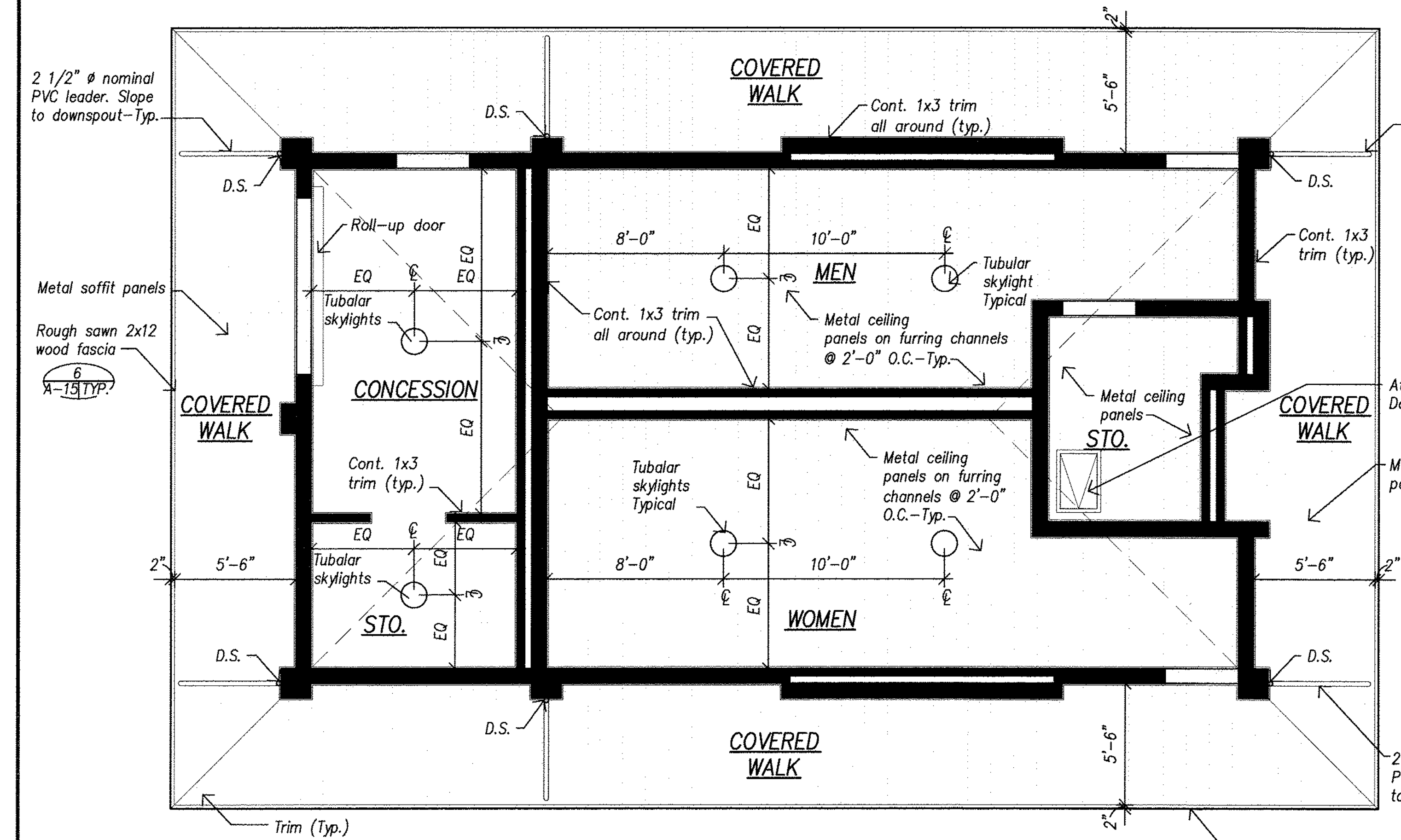

B
A-21- Reflected Ceiling Plan - Typical

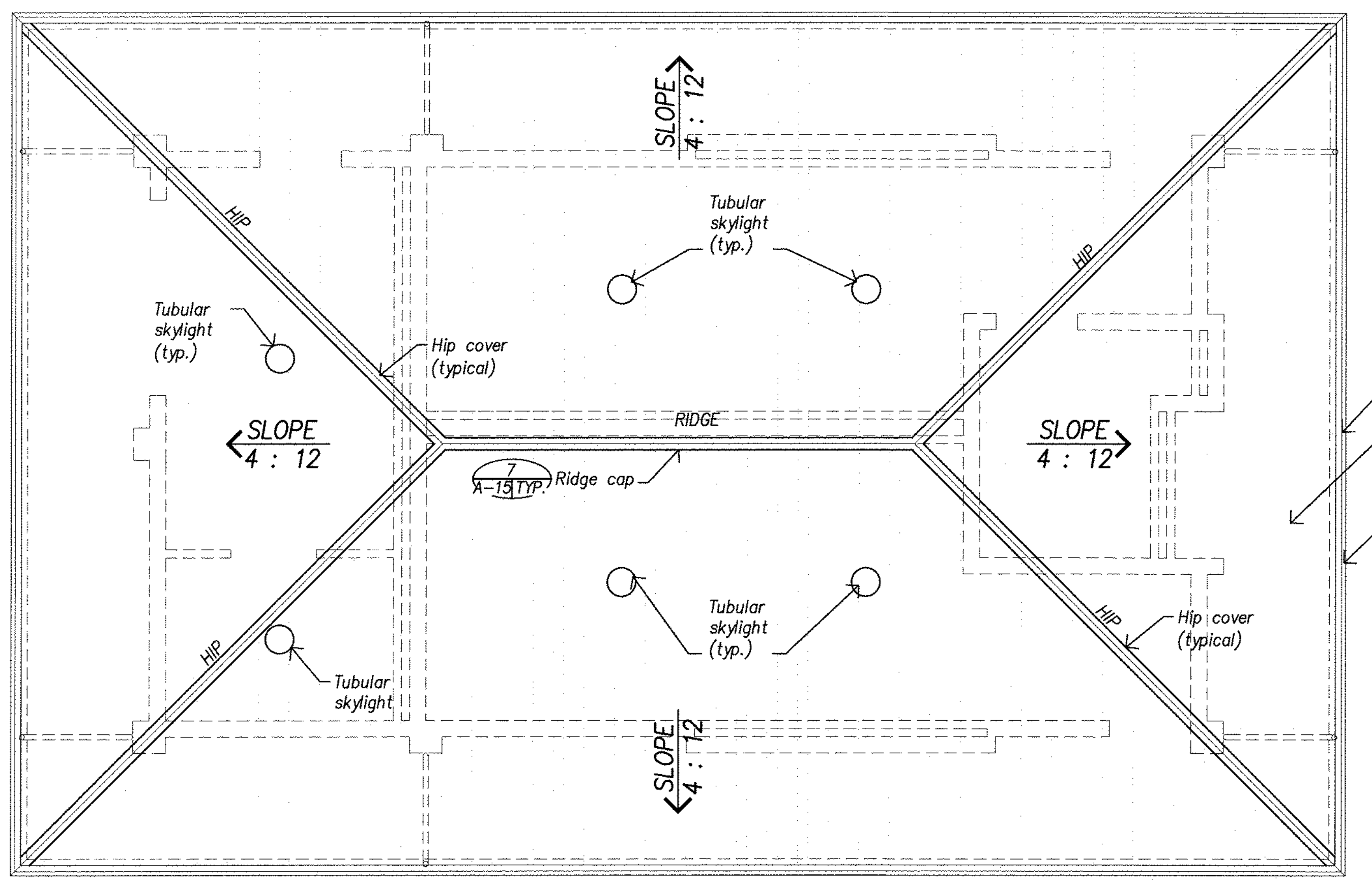

C
A-21- Roof Plan - Typical

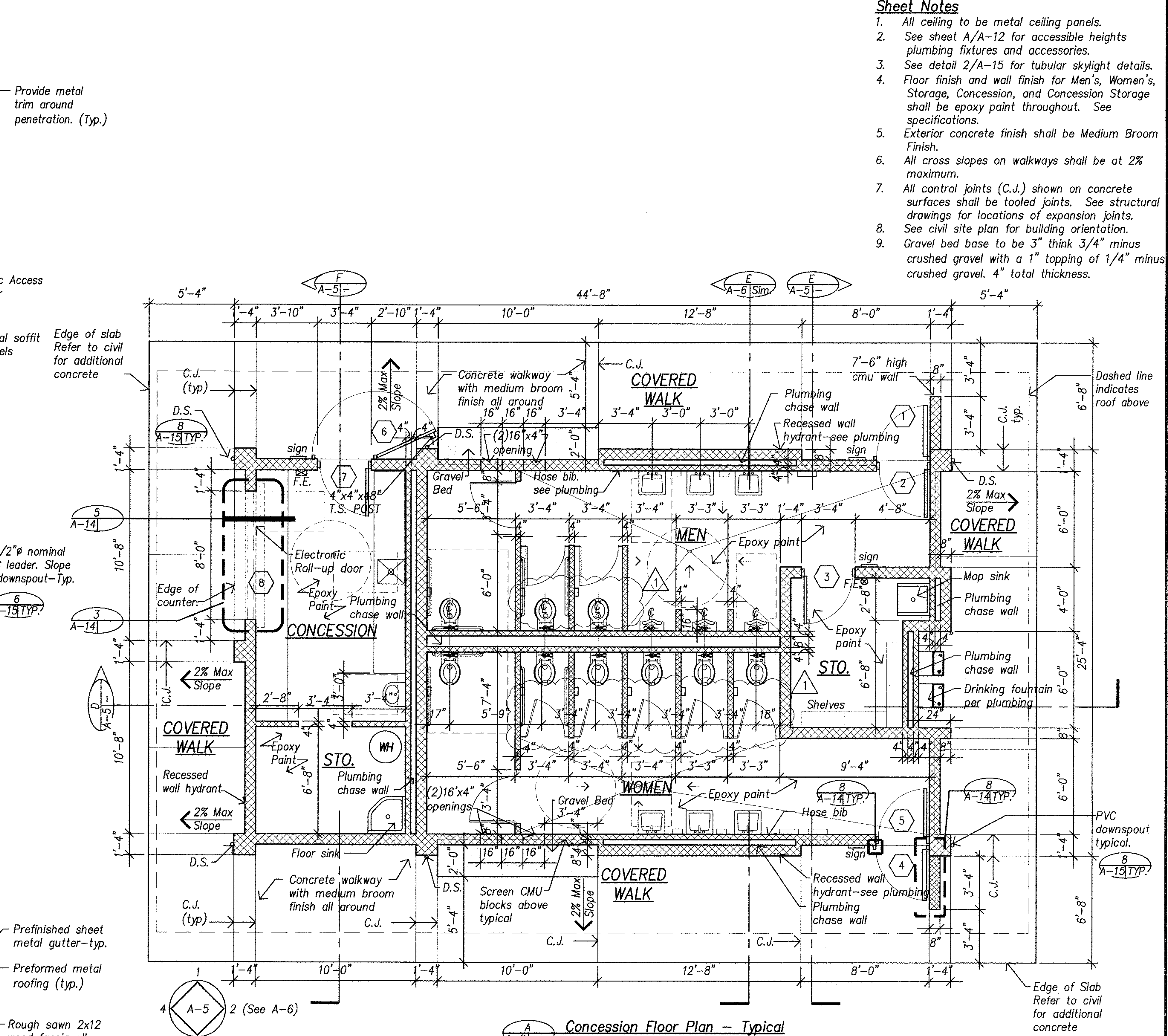

A
A-21- Concession Floor Plan - Typical

REVISION NO.	SYM.	DESCRIPTION	SHT./OF	DATE	APPROVED
1		RELOCATED TYP	9/17	1/20/2016	

		STATE OF HAWAII DEPARTMENT OF LAND AND NATURAL RESOURCES ENGINEERING DIVISION	
		CENTRAL MAUI REGIONAL SPORTS COMPLEX PHASE 3 WAILUKU, MAUI, HAWAII	
CONCESSION FLOOR, RCP, ROOF PLAN			
DESIGNED: AY	SUBMITTED: AY		
DRAWN: LE, RA	DATE: DECEMBER 2015		
CHECKED: AY	SCALE: 1/4" = 1'-0"		
APPROVED:	SIGNATURE: <i>[Signature]</i>		DRAWING NO. A-2
	DATE: JAN 20 2016		

Sheet Notes

- All ceiling to be metal ceiling panels.
- See sheet A/A-12 for accessible heights plumbing fixtures and accessories.
- See detail 2/A-15 for tubular skylight details.
- Floor finish and wall finish for Men's, Women's, Storage shall be epoxy paint throughout. See specifications.
- Exterior concrete finish shall be Medium Broom Finish.
- All cross slopes on walkways shall be at 2% maximum.
- All control joints (C.J.) shown on concrete surfaces shall be tooled joints. See structural drawings for locations of expansion joints.
- See civil site plan for building orientation.
- Gravel bed base to be 3" thick 3/4" minus crushed gravel with a 1" topping of 1/4" minus crushed gravel. 4" total thickness.

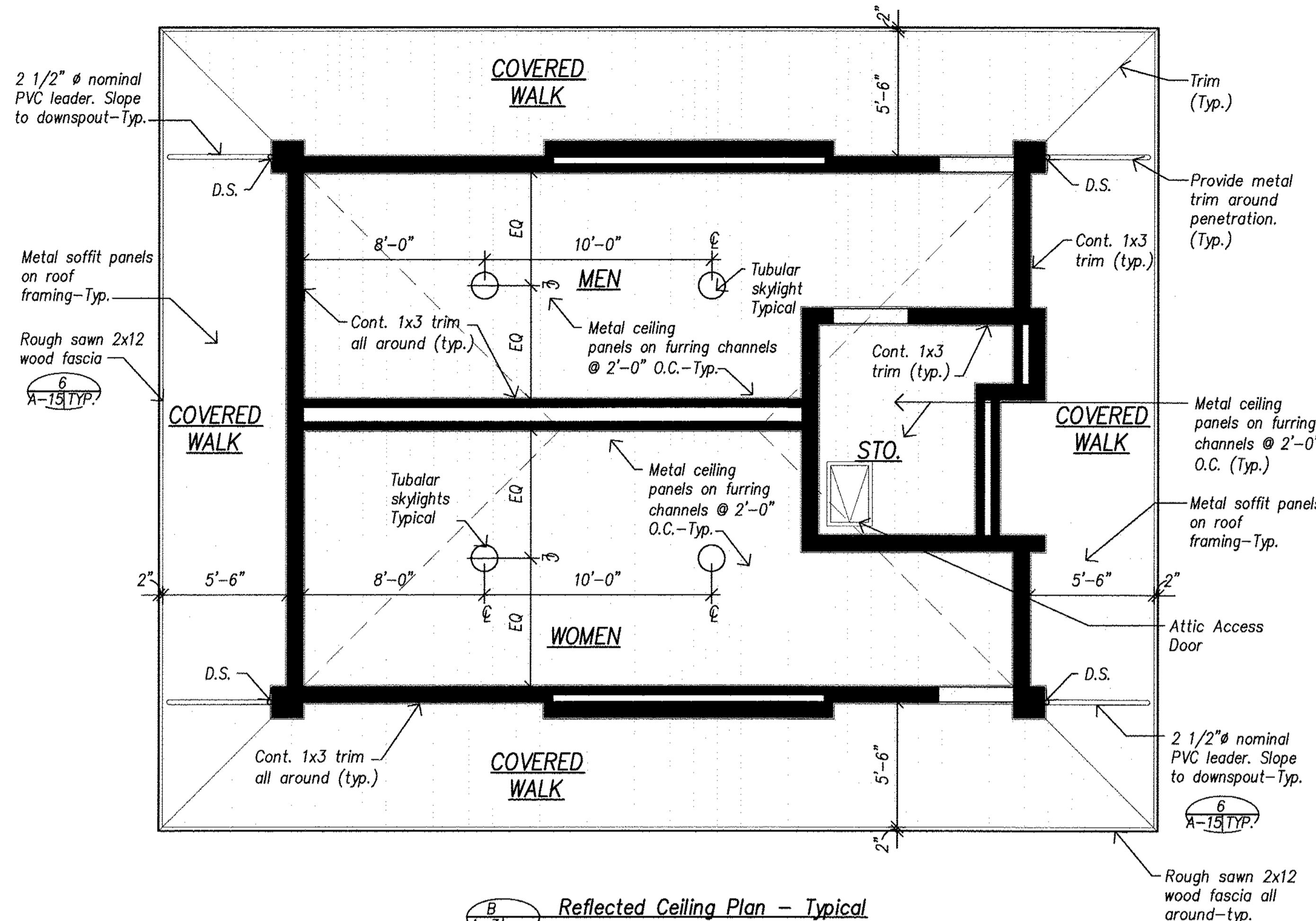

Reflected Ceiling Plan - Typical

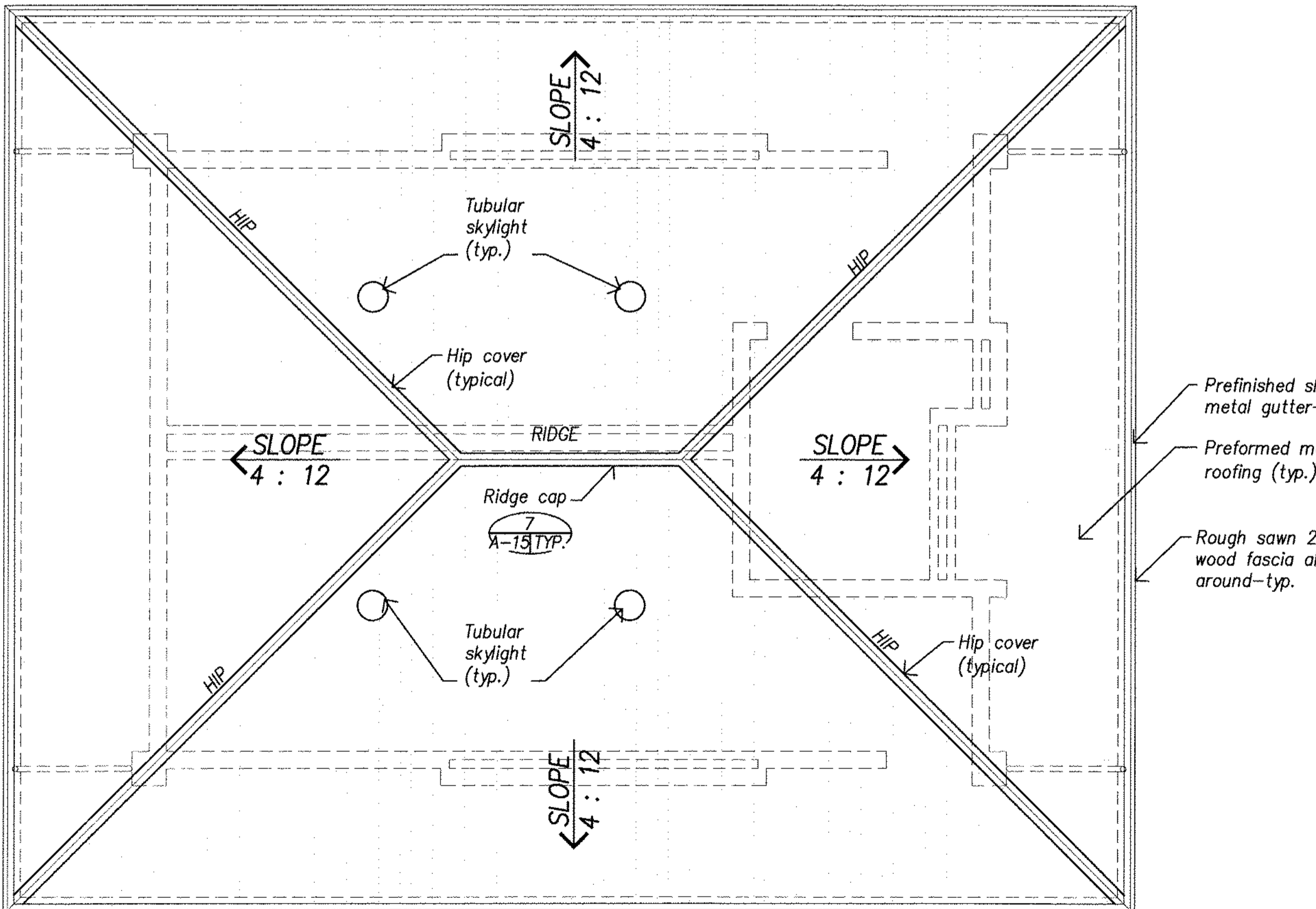

Roof Plan - Typical

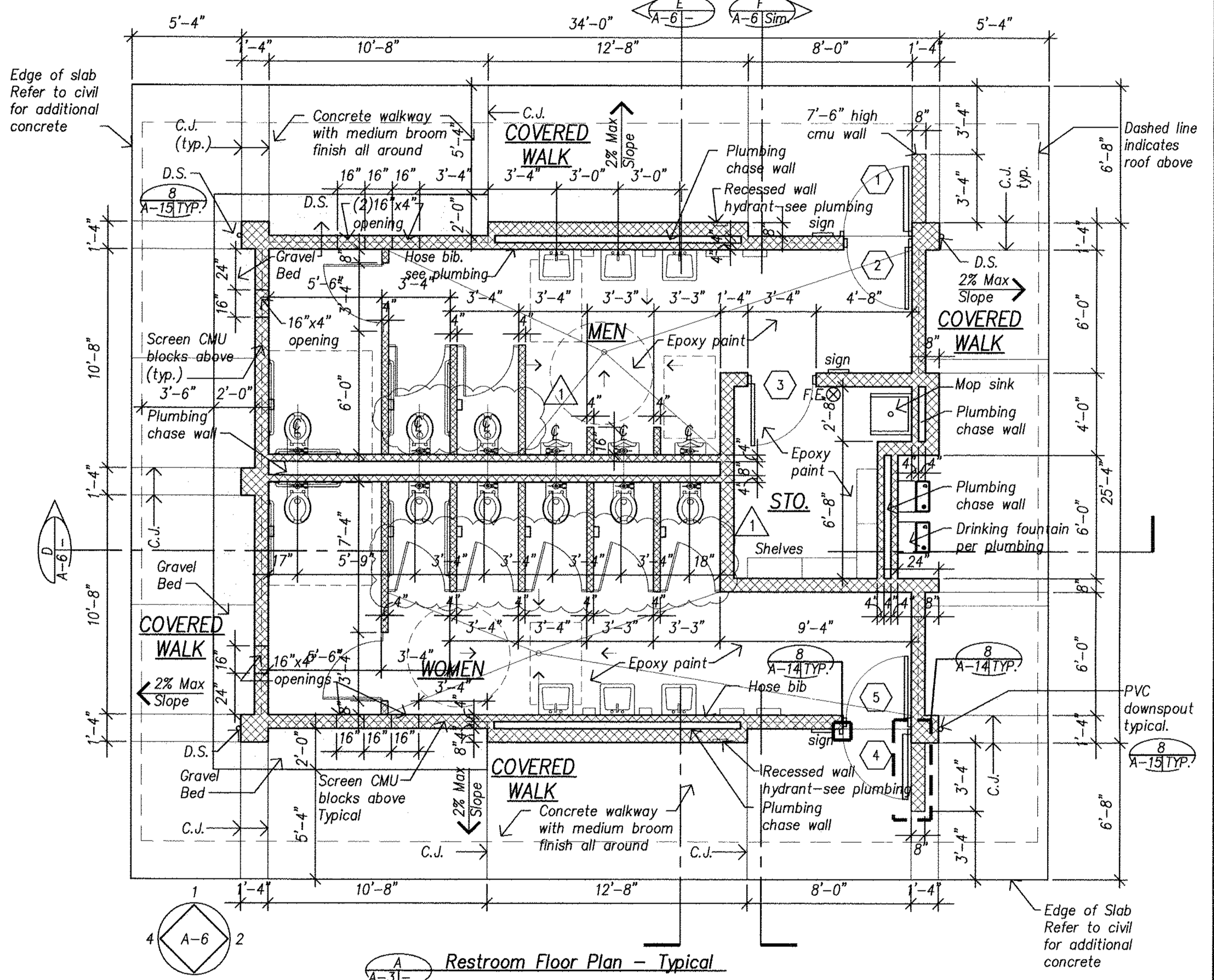

Restroom Floor Plan - Typical

Key To Elevations

REVISION NO.	SYM.	DESCRIPTION	SHT./OF	DATE	APPROVED
1		RELOCATED TPH	10/17	1/20/2016	aw

		STATE OF HAWAII	
		DEPARTMENT OF LAND AND NATURAL RESOURCES	
CENTRAL MAUI REGIONAL SPORTS COMPLEX		ENGINEERING DIVISION	
PHASE 3		WAILUKU, MAUI, HAWAII	
RESTROOM FLOOR, RCP, ROOF PLAN			
DESIGNED: AY	SUBMITTED: AY	DATE: DECEMBER 2015	
DRAWN: LE, RA	CHECKED: AY	SCALE: 1/4" = 1'-0"	
APPROVED:		DRAWING NO. A-3	
SIGNATURE: <i>[Signature]</i>		DATE: JAN 20 2016	
CHIEF ENGINEER		DATE	

Sheet Notes

1. See sheet A/A-12 for accessible heights.
2. See detail 2/A-15 for tubular skylight detail.
3. See sheet A-13 for sign locations.
4. Painting not required for exterior metal soffits panels, interior ceiling metal panels, doors and door frames.
5. See sheet A-13 for exterior paint schedule and colors.

Legend

- ① Screen Block
- [#] Item to be painted and paint color

Concrete Masonry Unit Legend

- ① Screen Block
- ② Split Face One Face
- ③ Smooth Face
- ④ Fluted, Split Block

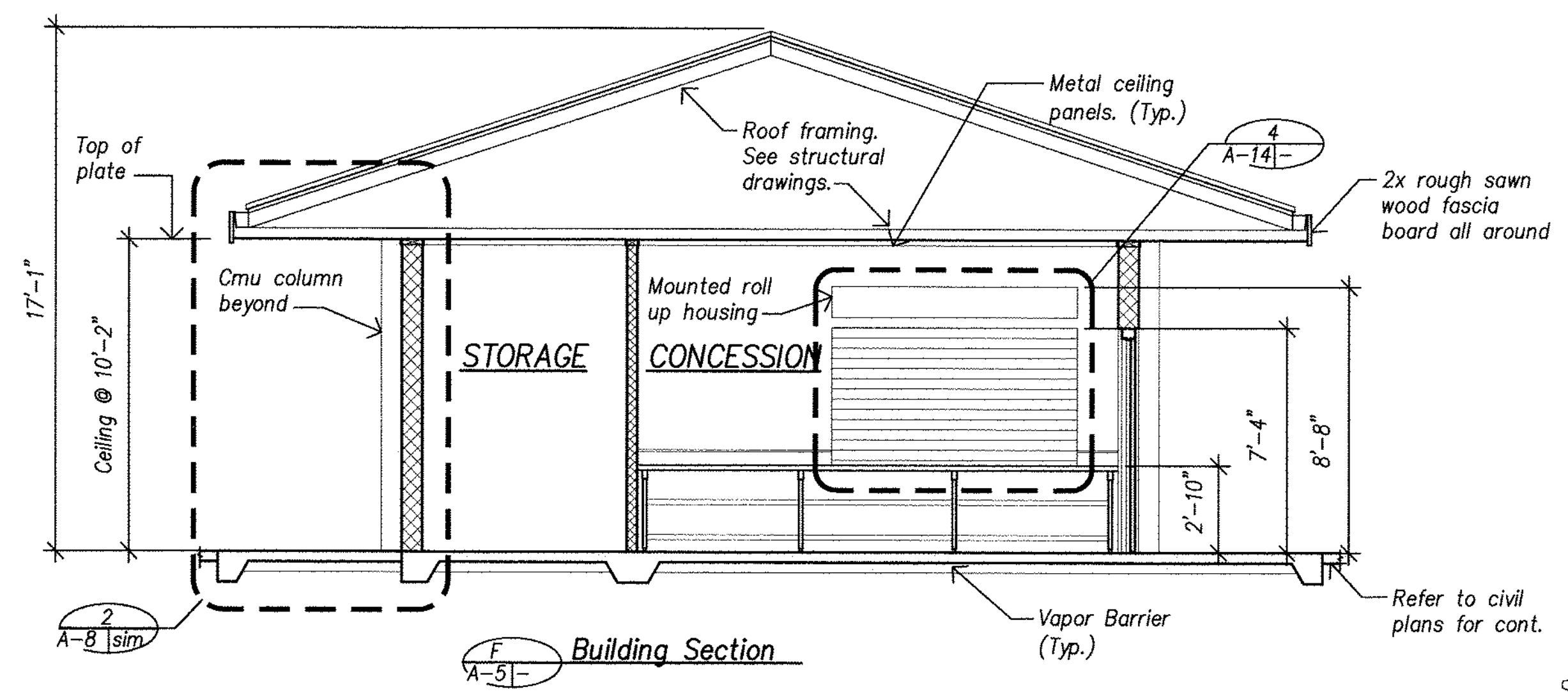
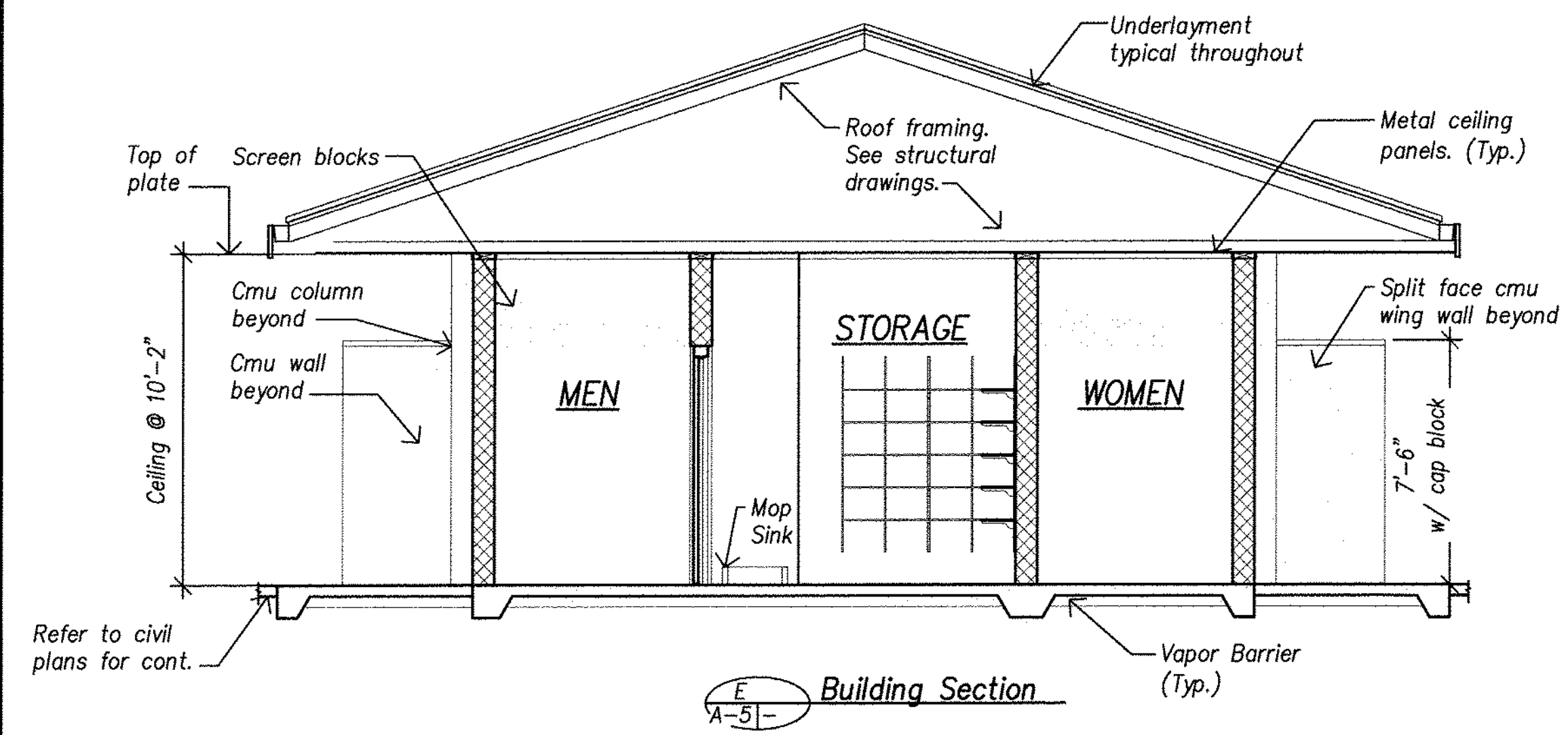
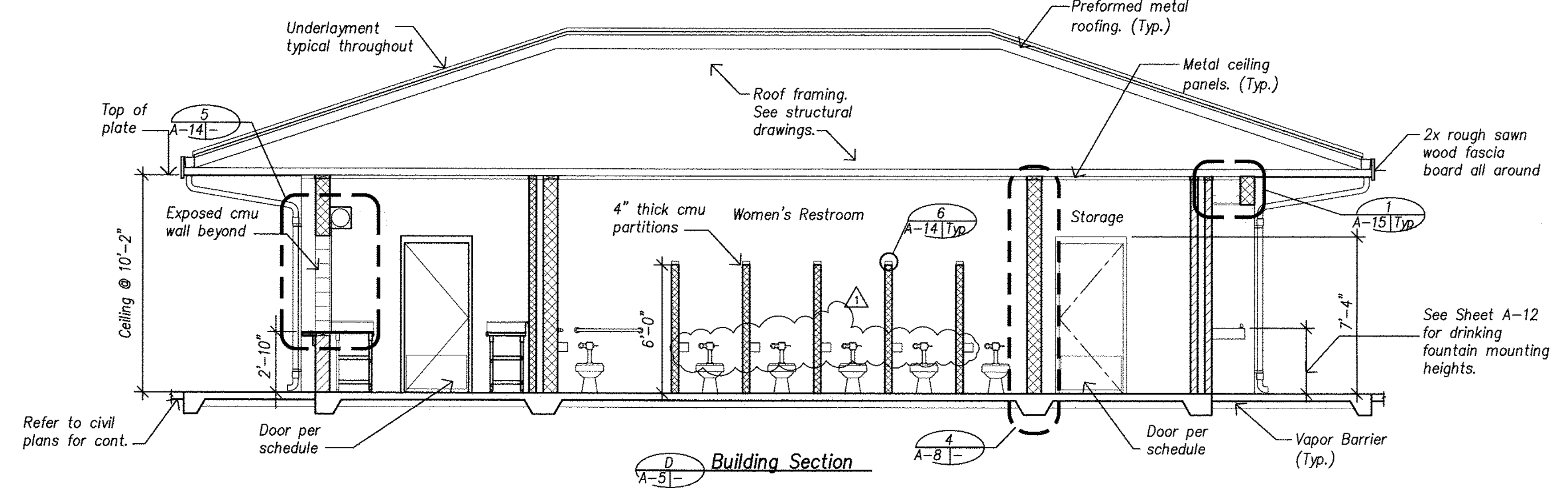
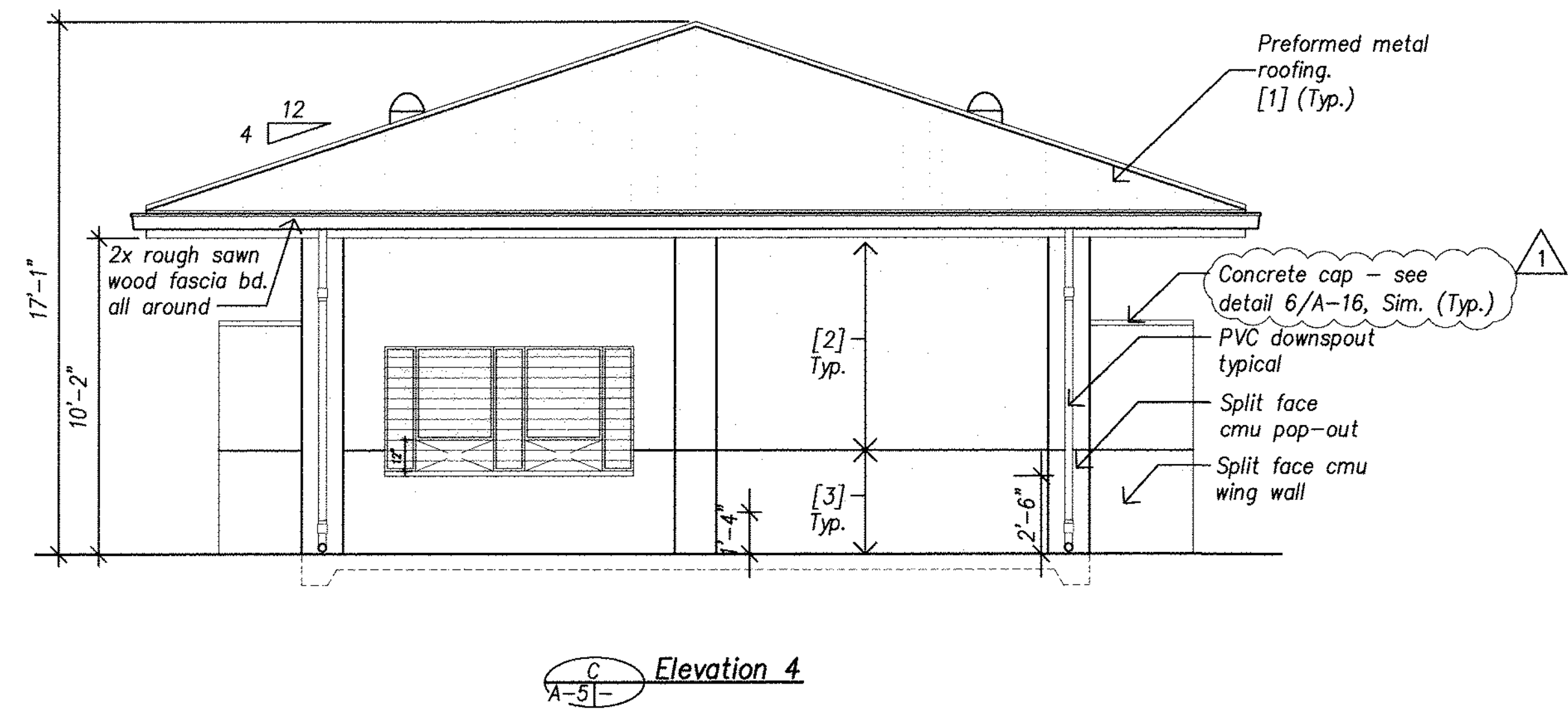
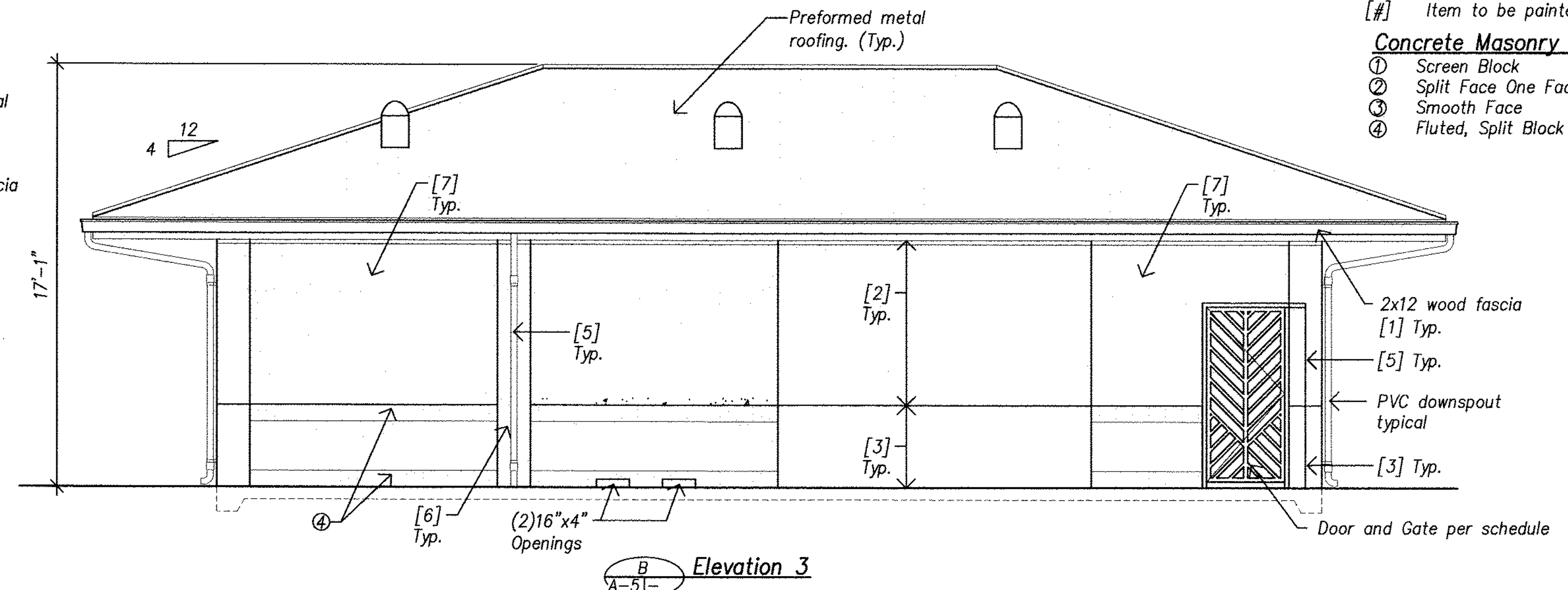
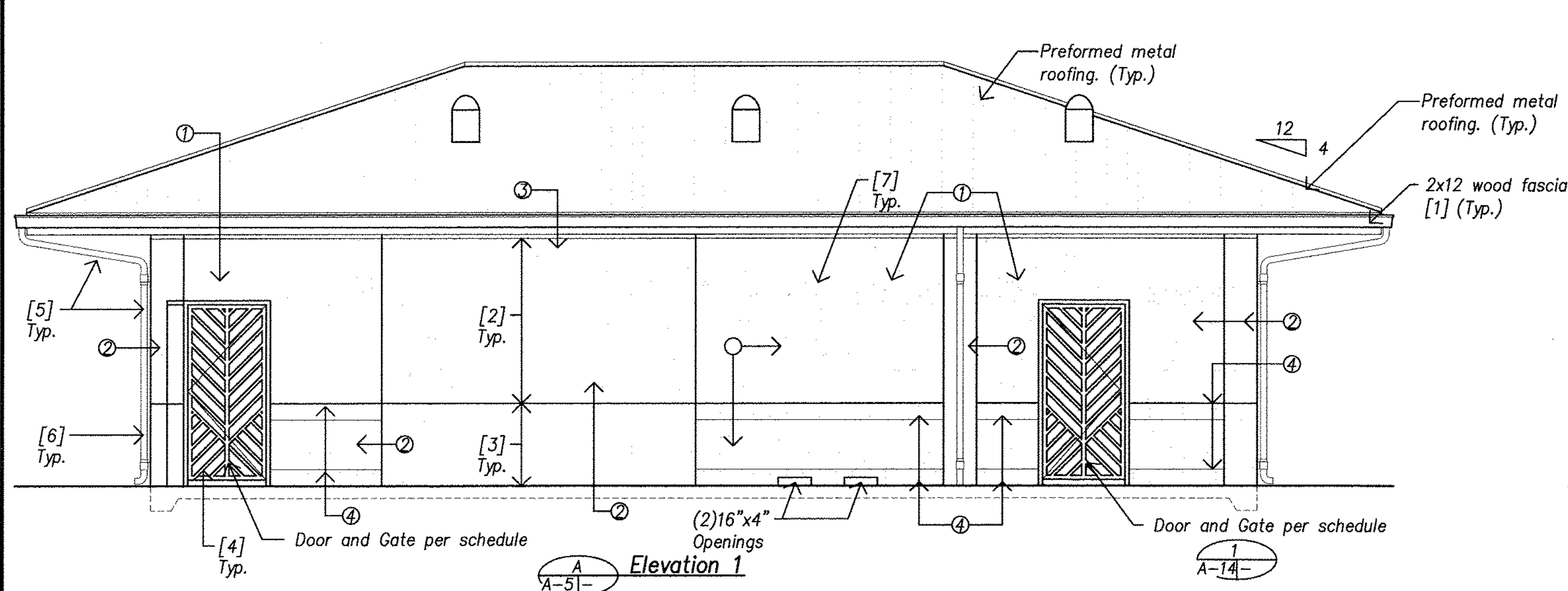

1	REVISION NO.	SYMBOL	DESCRIPTION	11/17	1/20/2016	66	APPROVED
			Det. C/A-5, Revised Note Det. D/A-5 Relocated TPH				
STATE OF HAWAII DEPARTMENT OF LAND AND NATURAL RESOURCES ENGINEERING DIVISION CENTRAL MAUI REGIONAL SPORTS COMPLEX PHASE 3 WAILUKU, MAUI, HAWAII CONCESSION ELEVATIONS AND SECTIONS							
DESIGNED: AY DRAWN: LE, RA CHECKED: AY APPROVED: <i>[Signature]</i> SIGNATURE: <i>[Signature]</i>				SUBMITTED: AY DATE: DECEMBER 2015 SCALE: 1/4" = 1'-0" DATE: JAN 20 2016 CHIEF ENGINEER			
						DRAWING NO. A-5	

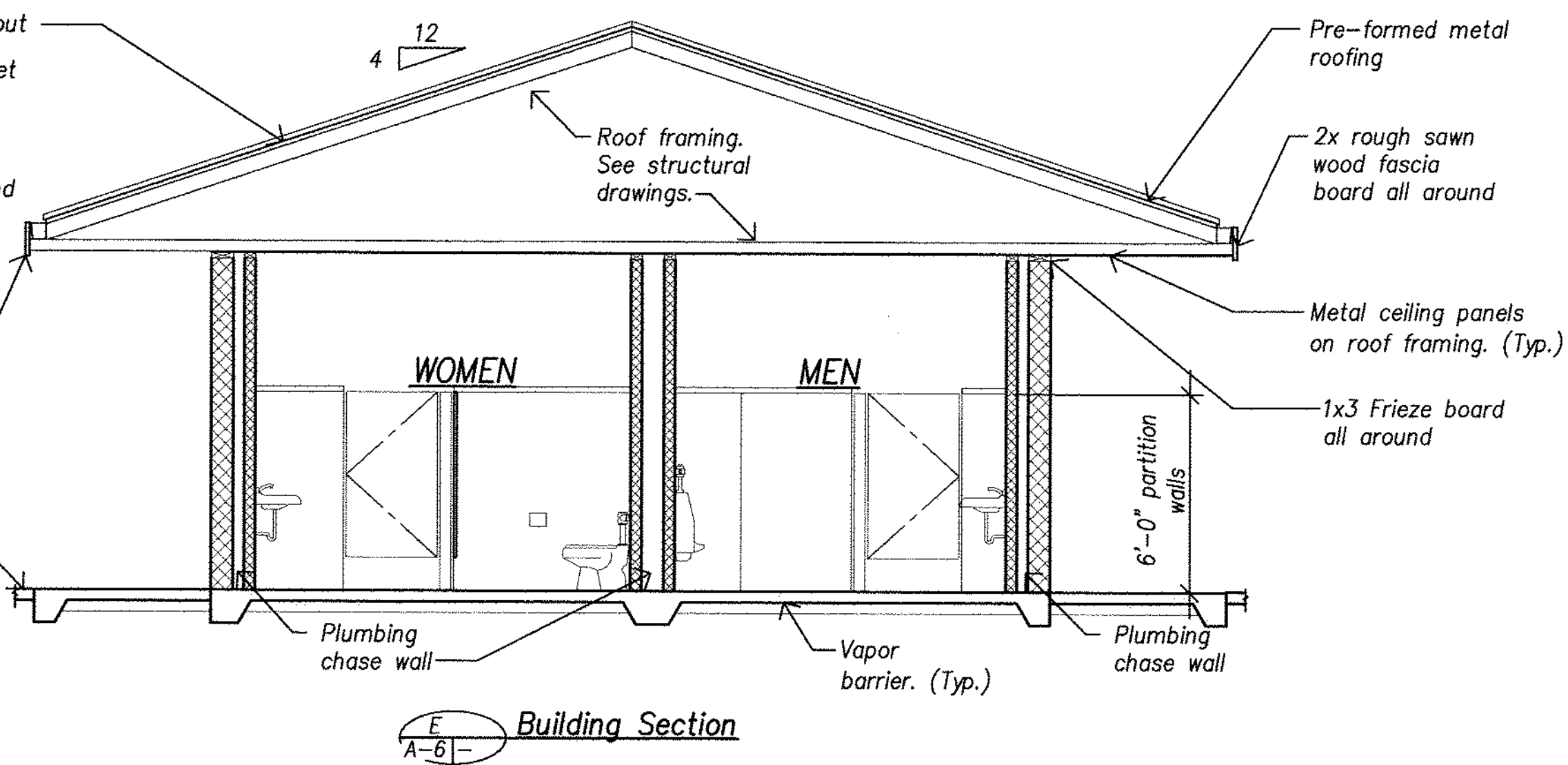
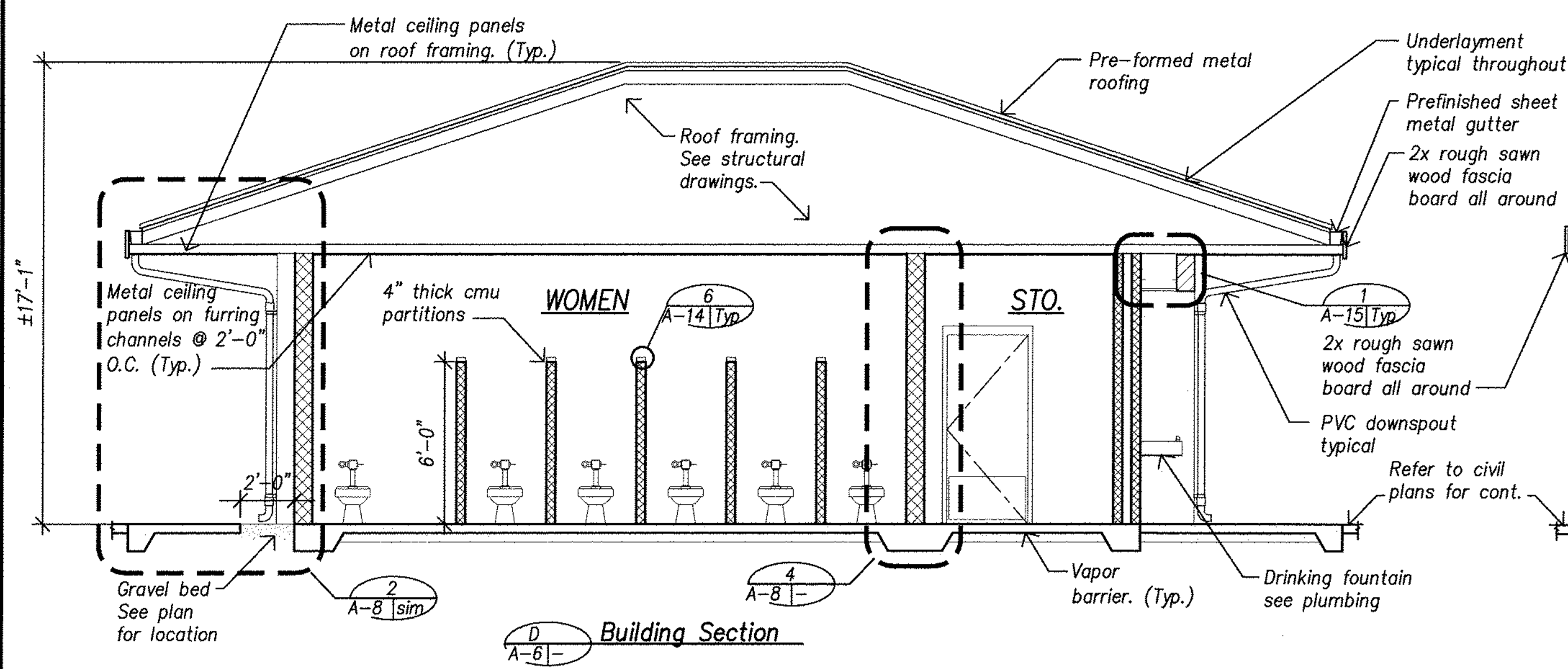
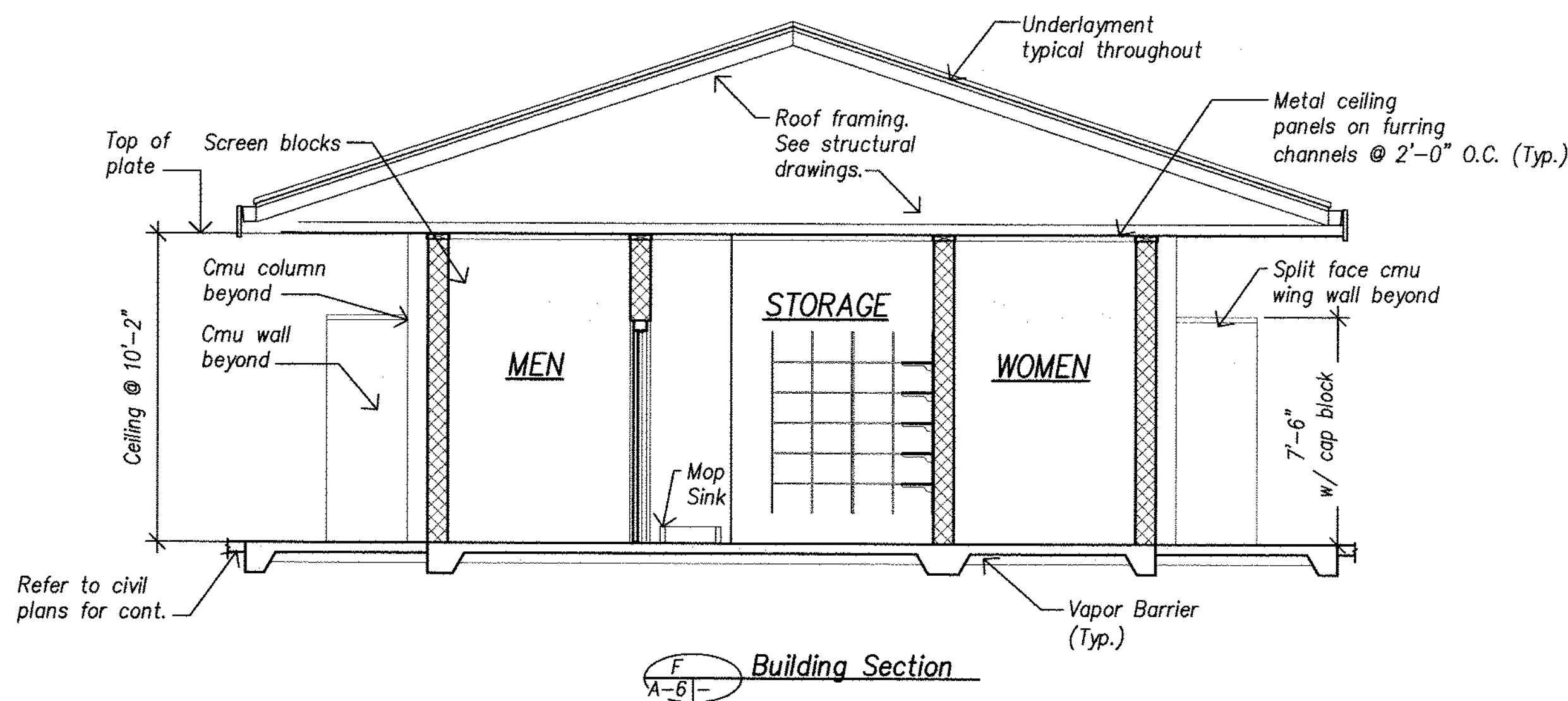
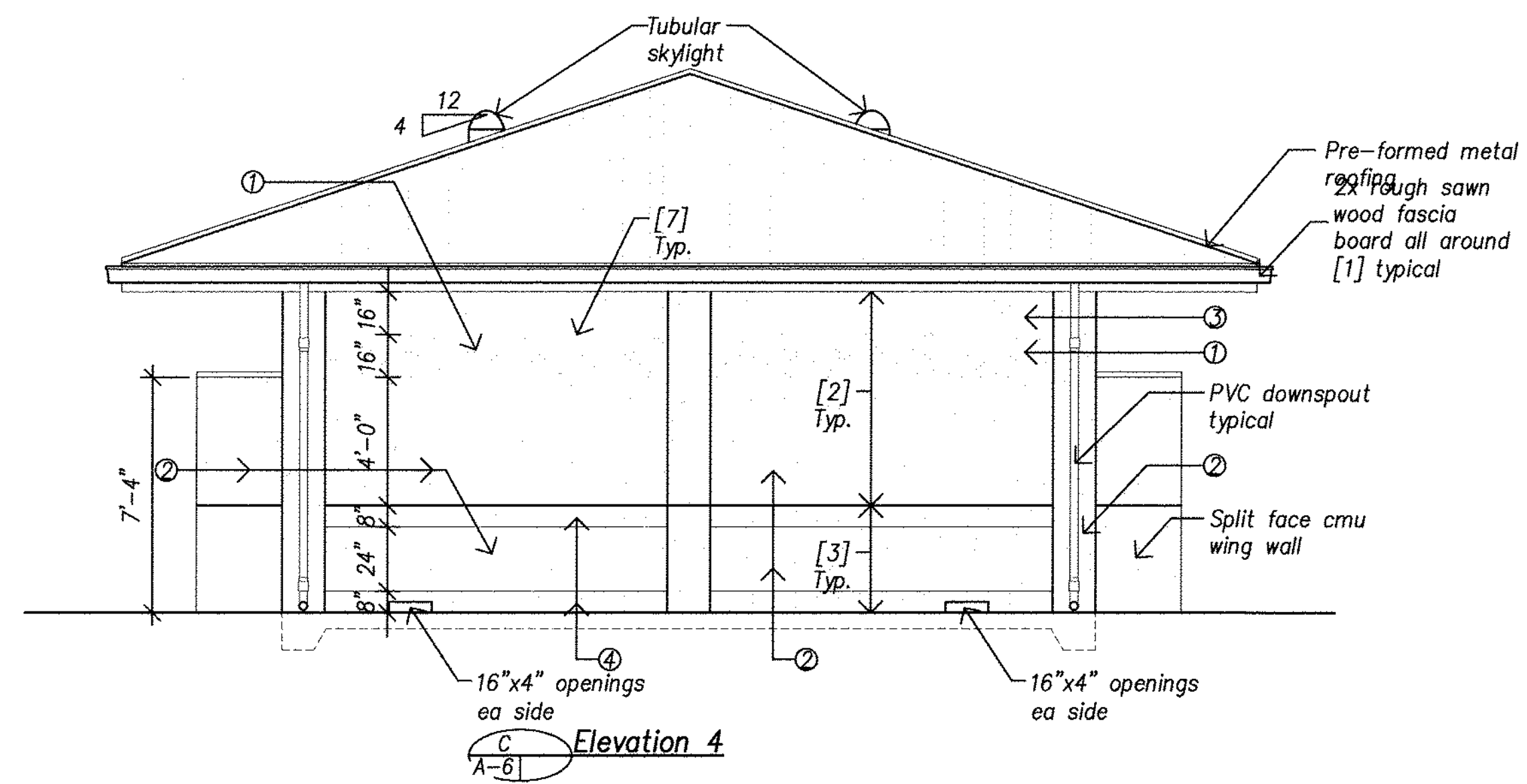
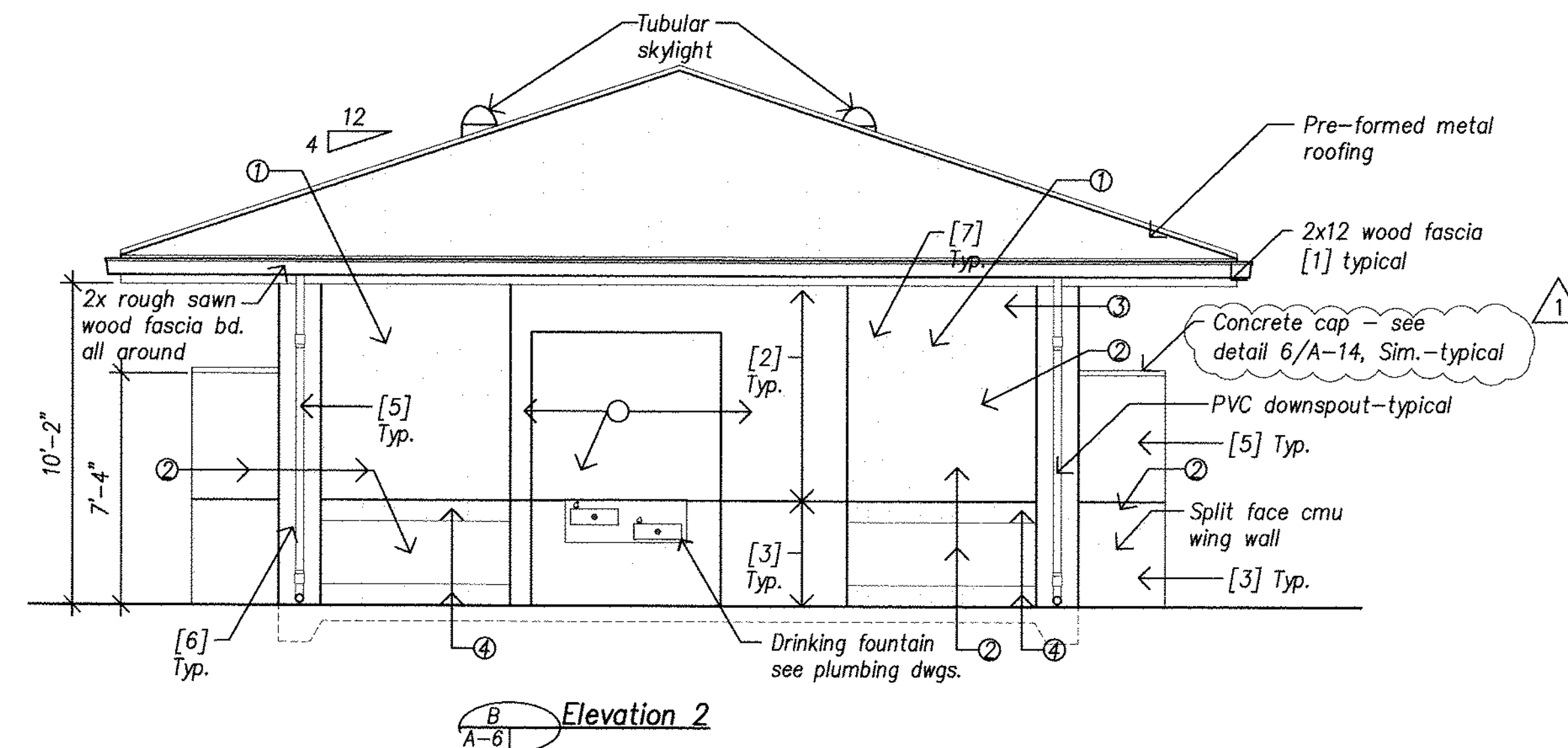
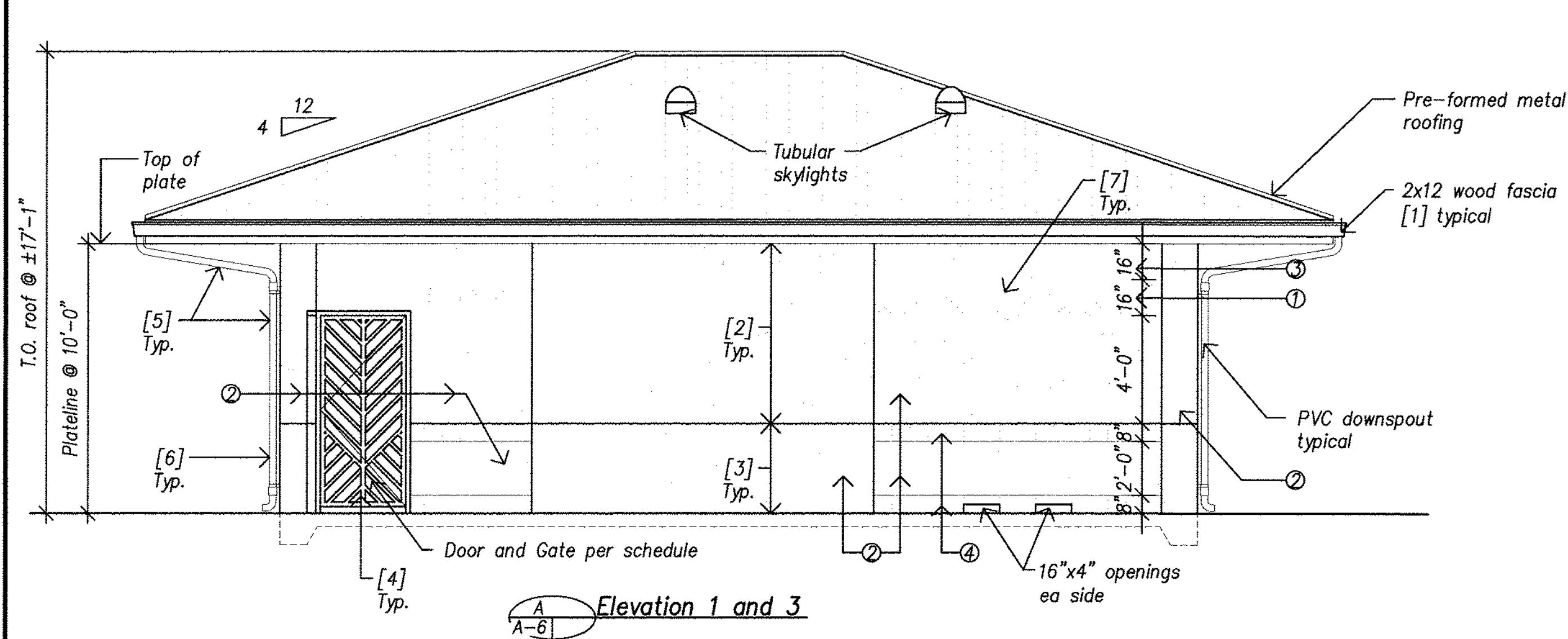

Sheet Notes

1. See sheet A/A-12 for accessible heights.
2. See detail 2/A-15 for tubular skylight detail.
3. See sheet A-13 for sign locations.
4. Painting not required for exterior metal soffit panels, interior ceiling metal panels, doors and door frames.
5. See sheet A-13 for exterior paint schedule and colors.

Legend

- ① Screen Block
- [#] Item to be painted and paint color

Concrete Masonry Unit Legend

- ① Screen Block
- ② Split Face One Face
- ③ Smooth Face
- ④ Fluted, Split Block

1	Det. B/A-6, Revised Note	12/17	1/20/2016	APPROVED	
REVISION NO.	SYM.	DESCRIPTION	SHT./OF	DATE	APPROVED
STATE OF HAWAII DEPARTMENT OF LAND AND NATURAL RESOURCES ENGINEERING DIVISION CENTRAL MAUI REGIONAL SPORTS COMPLEX PHASE 3 WAILUKU, MAUI, HAWAII RESTROOM ELEVATIONS & PAINT SCHEDULES					
DESIGNED:	AY	SUBMITTED:	AY	DATE:	DECEMBER 2015
DRAWN:	LE, RA	CHECKED:	AY	SCALE:	1/4" = 1'-0"
APPROVED:	<i>[Signature]</i>	DATE:	JAN 20 2016	DRAWING NO.:	A-6
SIGNATURE		DATE		CHIEF ENGINEER	

N.I.C.

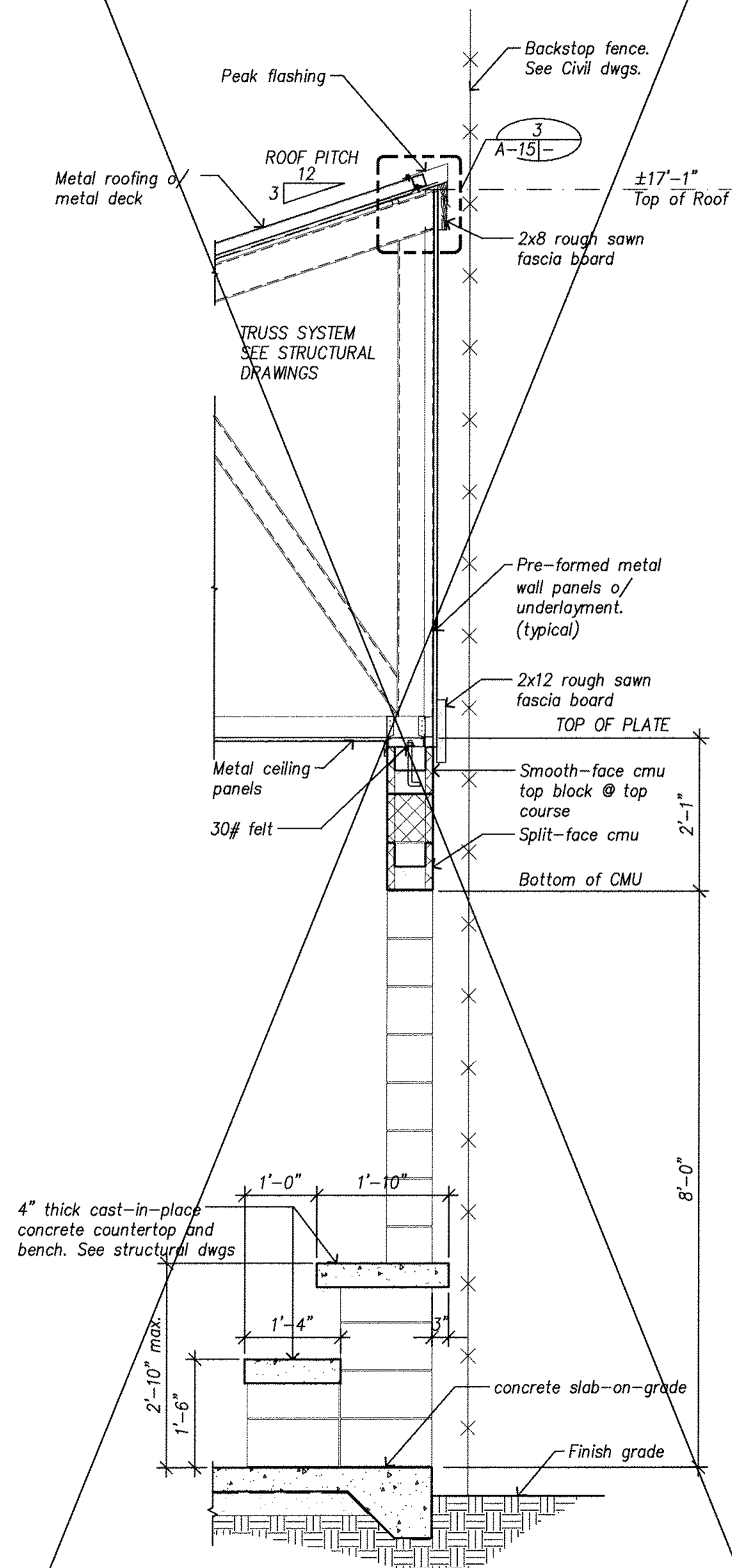

1
A-8 | -
Wall Section
Scale: 3/4" = 1'-0"

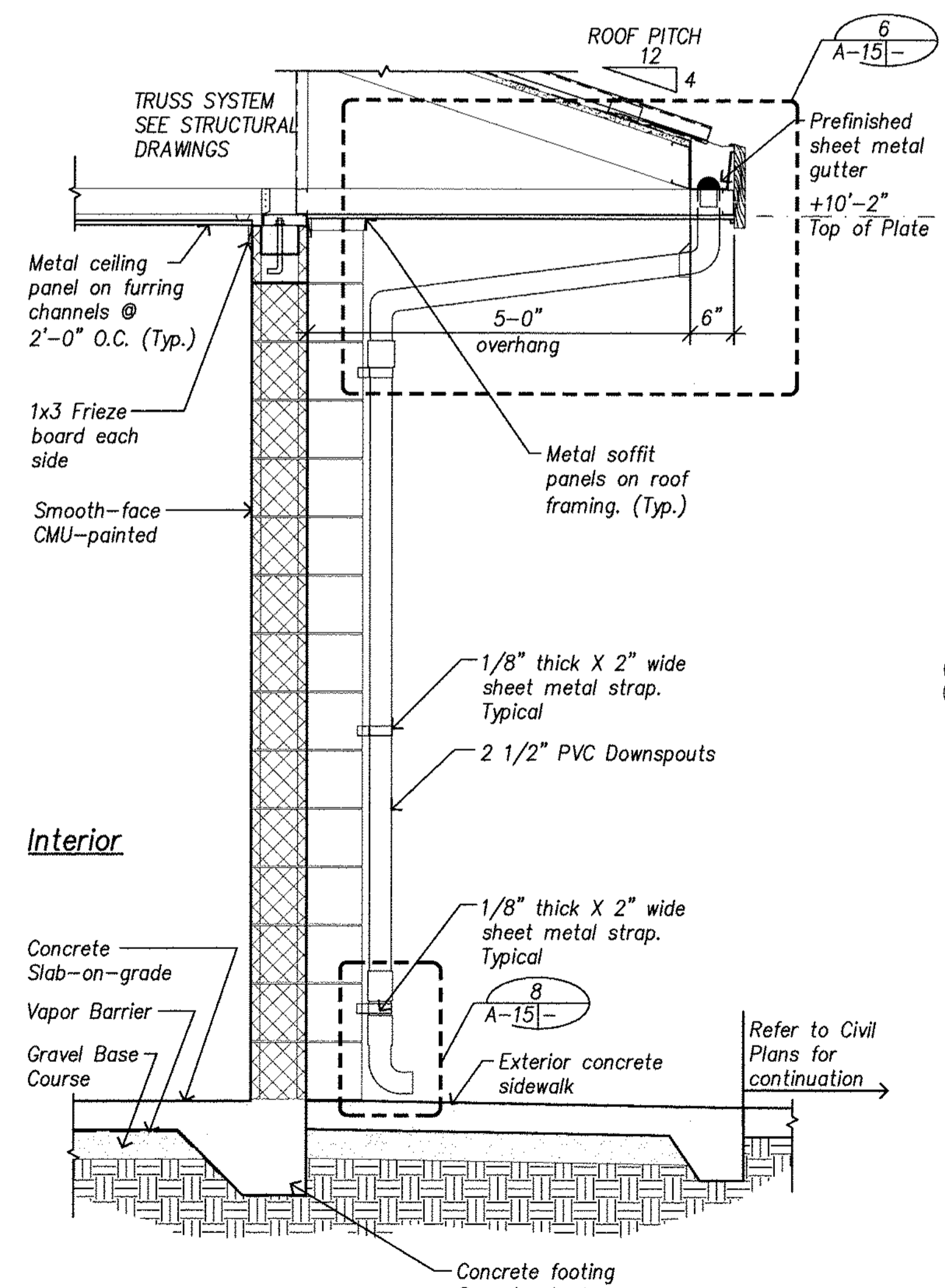

2
A-8 | -
Wall Section
Scale: 3/4" = 1'-0"

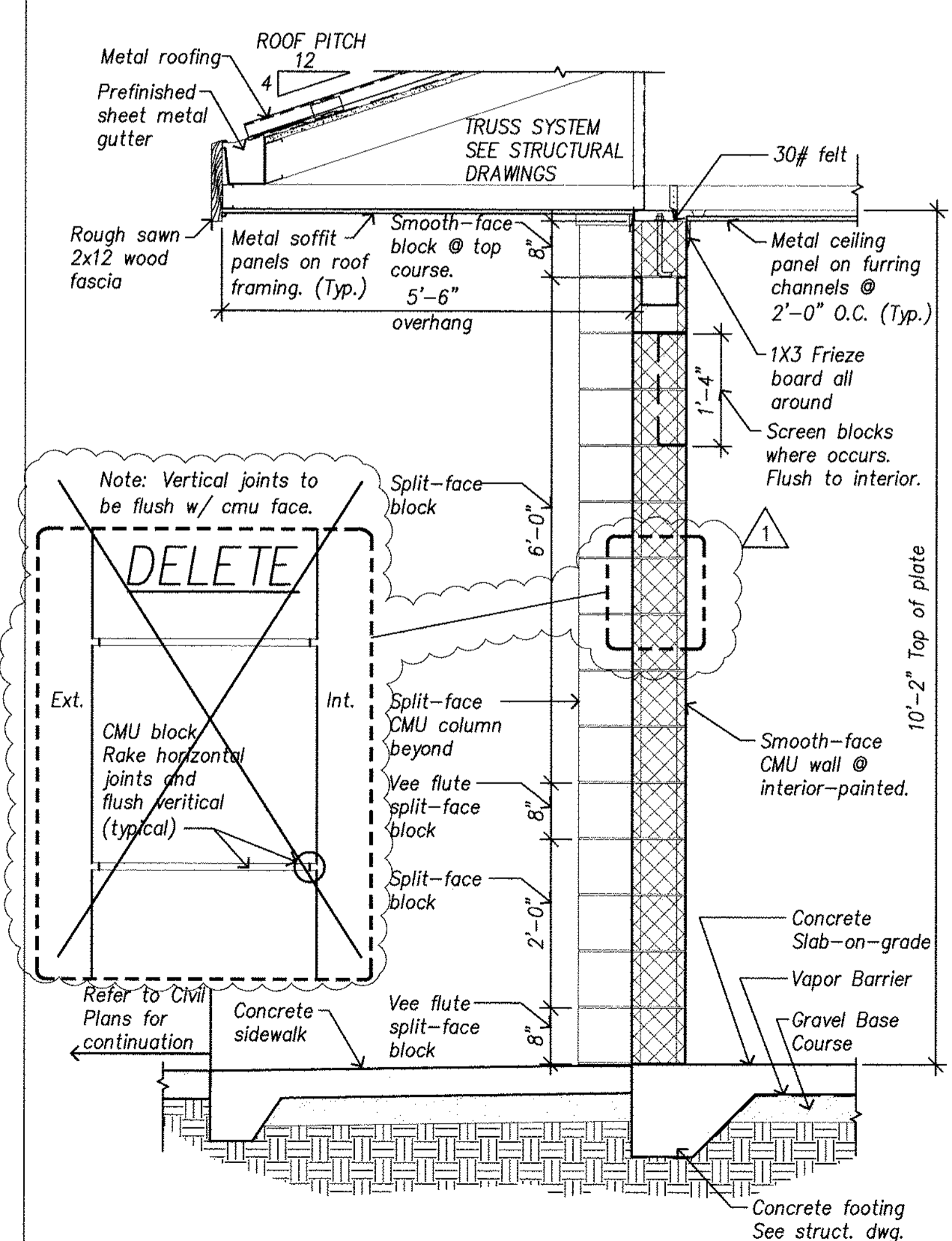

3
A-8 | -
Wall Section
Scale: 3/4" = 1'-0"

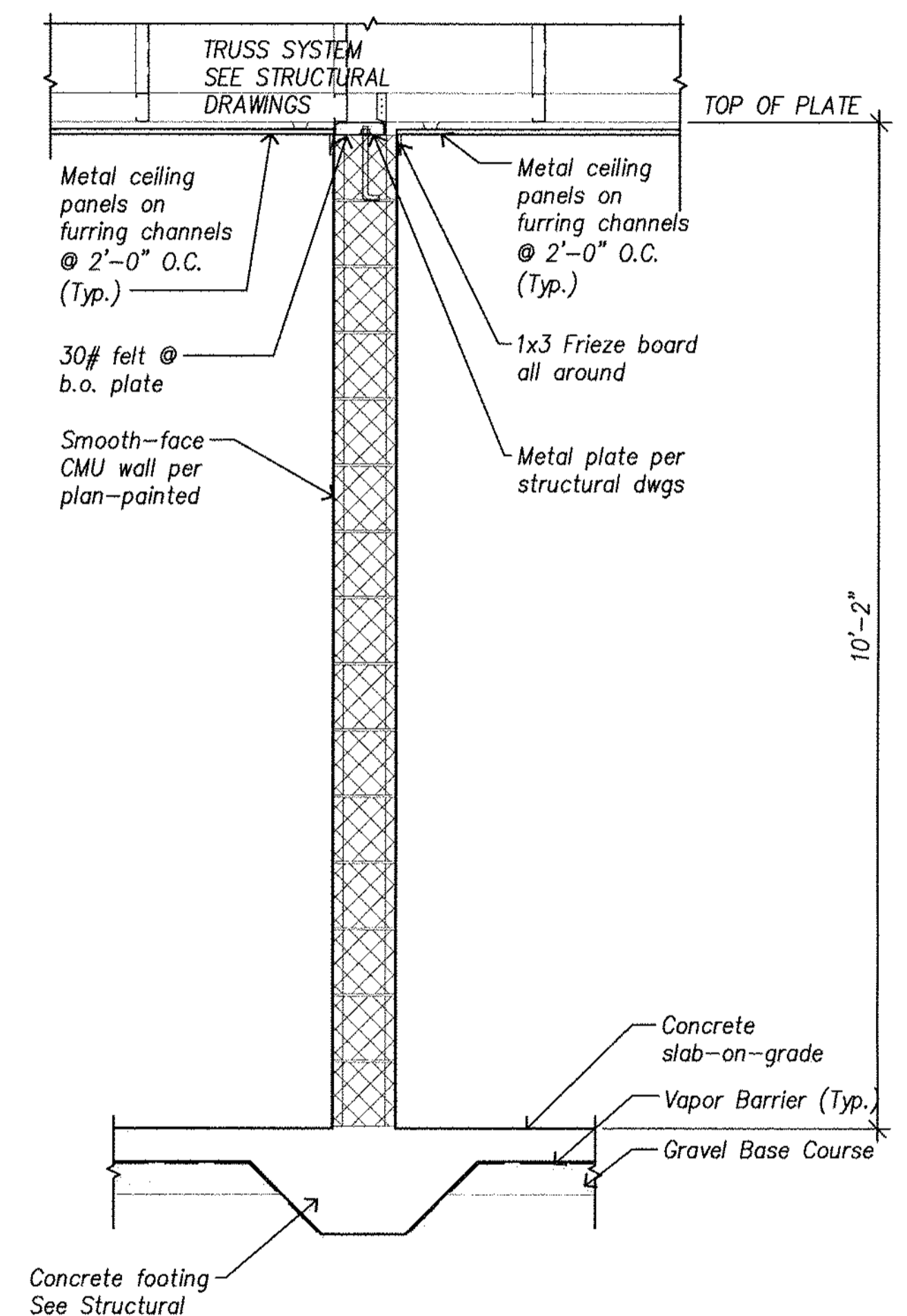

4
A-8 | -
Wall Section - Typical Interior
Scale: 3/4" = 1'-0"

REVISION NO.	SYMBOL	DESCRIPTION	SHT./OF	DATE	APPROVED
1	Δ	Det. 3/A-8, Delete Joint Detail	13/17	1/20/2016	AL

LICENSE EXPIRATION DATE: 4-30-2016

THIS WORK WAS PREPARED BY ME OR UNDER MY SUPERVISION. CONSTRUCTION OF THIS PROJECT WILL BE UNDER MY OBSERVATION.

(Observation of Construction as defined in the Hawaii Administrative Rules, Dept. of Commerce and Consumer Affairs, Professional Engineers, Architects, Surveyors and Landscape Architects)

STATE OF HAWAII
DEPARTMENT OF LAND AND NATURAL RESOURCES
ENGINEERING DIVISION

CENTRAL MAUI REGIONAL SPORTS COMPLEX
PHASE 3
WAILUKU, MAUI, HAWAII

WALL SECTIONS

DESIGNED: AY
DRAWN: LE, RA
CHECKED: AY
APPROVED: [Signature]

SUBMITTED: AY
DATE: DECEMBER 2015
SCALE: 3/4" = 1'-0"
JAN 20 2016
DATE

DRAWING NO. A-8

- Sheet Notes**
- See A/A-12 for mounting heights and locations of accessible fixtures and accessories.
 - All interior finish to be epoxy paint over smooth finish CMU.
 - All interior cmu joints to be tooled.
 - Painting not required for exterior metal soffit panels, interior ceiling metal panels, doors and door frames.
 - See sheet A-13 for interior paint schedule and colors.

Legend
 [#] Item to be painted and paint color.

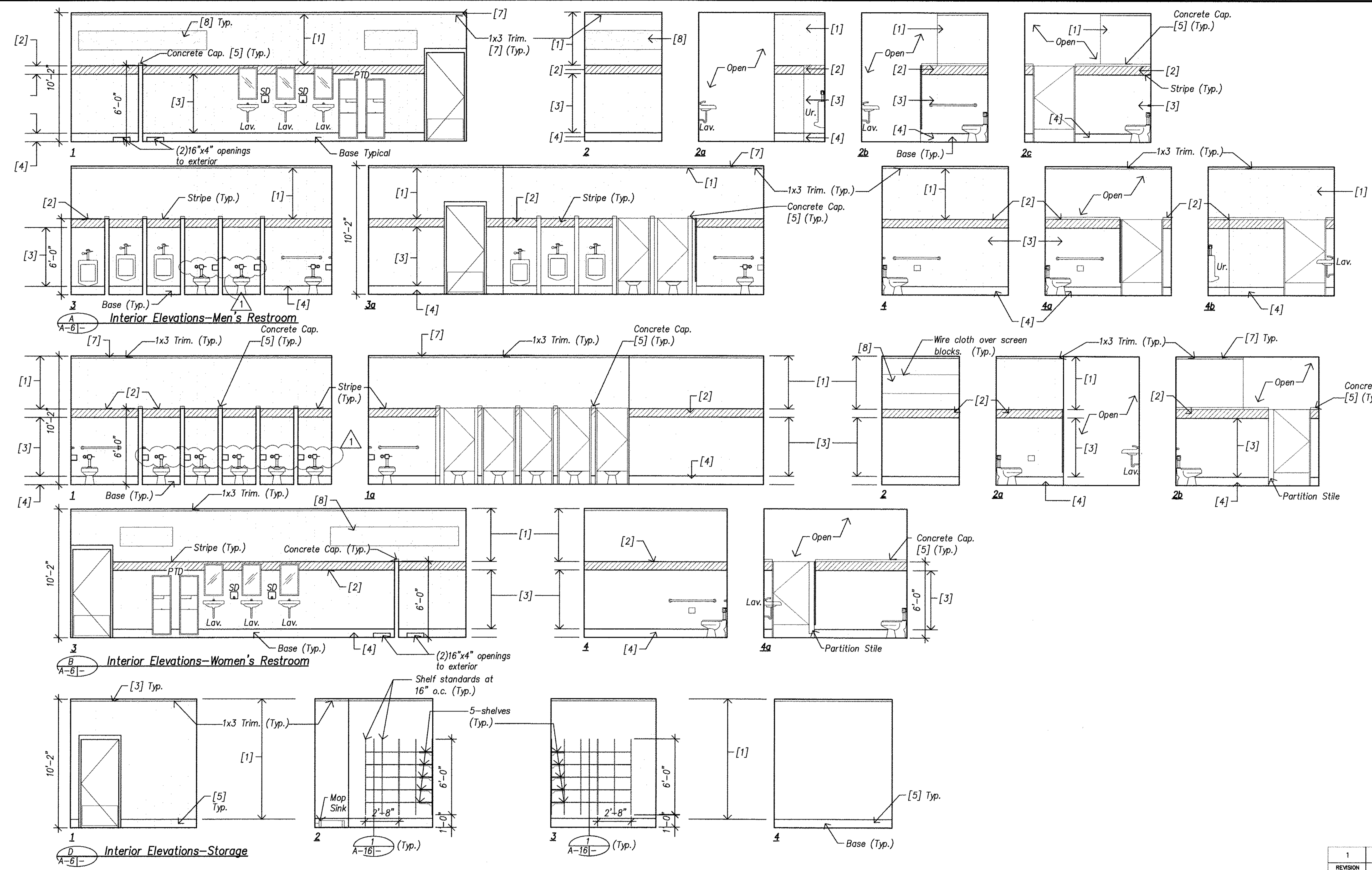

1	REVISION NO.	SYM.	Relocated TPH	14/17	1/20/2016	APPROVED
			DESCRIPTION	SHT./OF	DATE	
			STATE OF HAWAII DEPARTMENT OF LAND AND NATURAL RESOURCES ENGINEERING DIVISION			
			CENTRAL MAUI REGIONAL SPORTS COMPLEX PHASE 3 WAILUKU, MAUI, HAWAII			
			RESTROOM INTERIOR ELEVATIONS			
			LICENSE EXPIRATION DATE: 4-30-2016			
			DESIGNED: AY	SUBMITTED: AY		
			DRAWN: LE, RA	DATE: DECEMBER 2015		
			CHECKED: AY	SCALE: 1/4" = 1'-0"		
			APPROVED:			DRAWING NO.
			SIGNATURE: <i>[Signature]</i>	DATE: JAN 20 2016		A-10
			CHIEF ENGINEER			

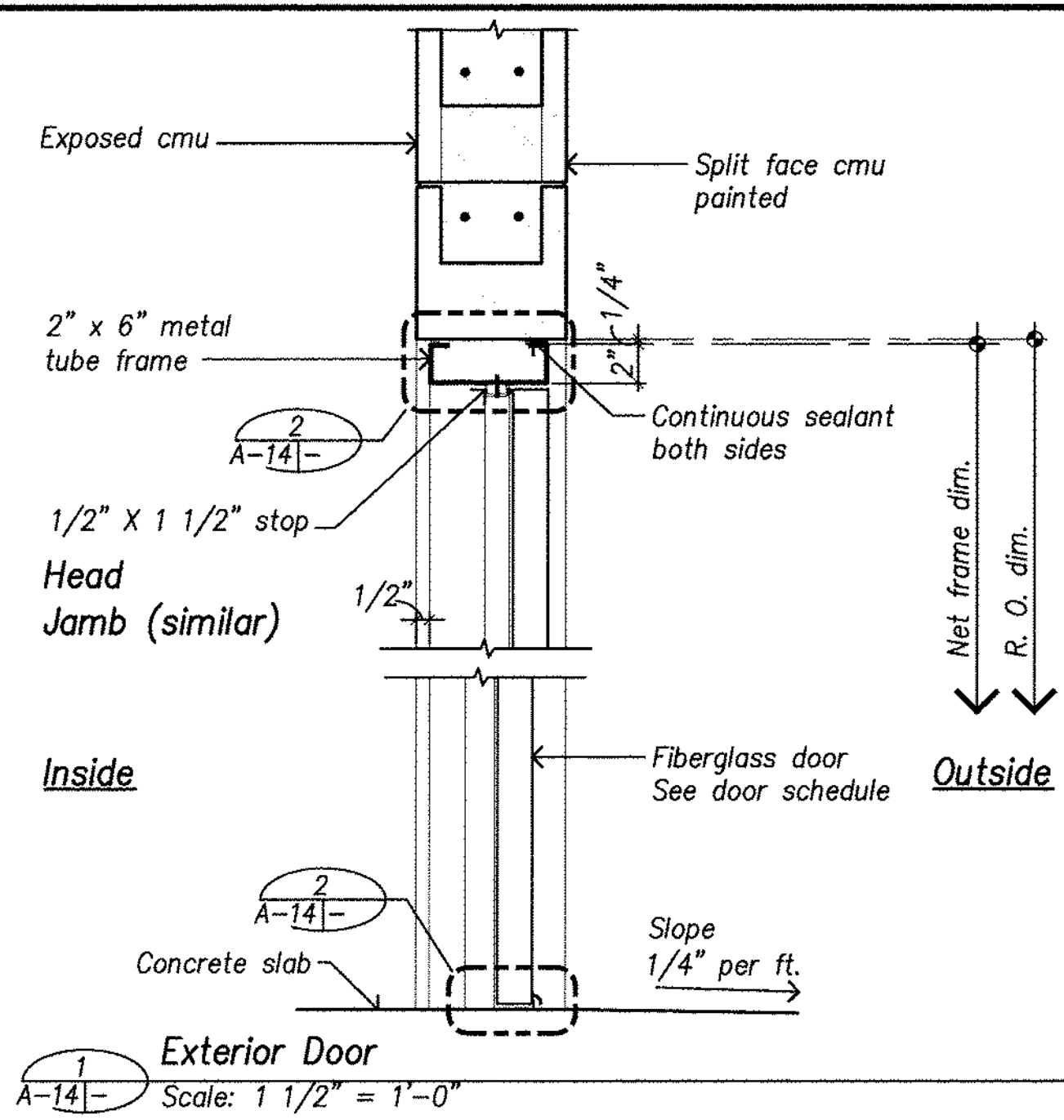

1 Exterior Door
A-14 Scale: 1 1/2\"/>

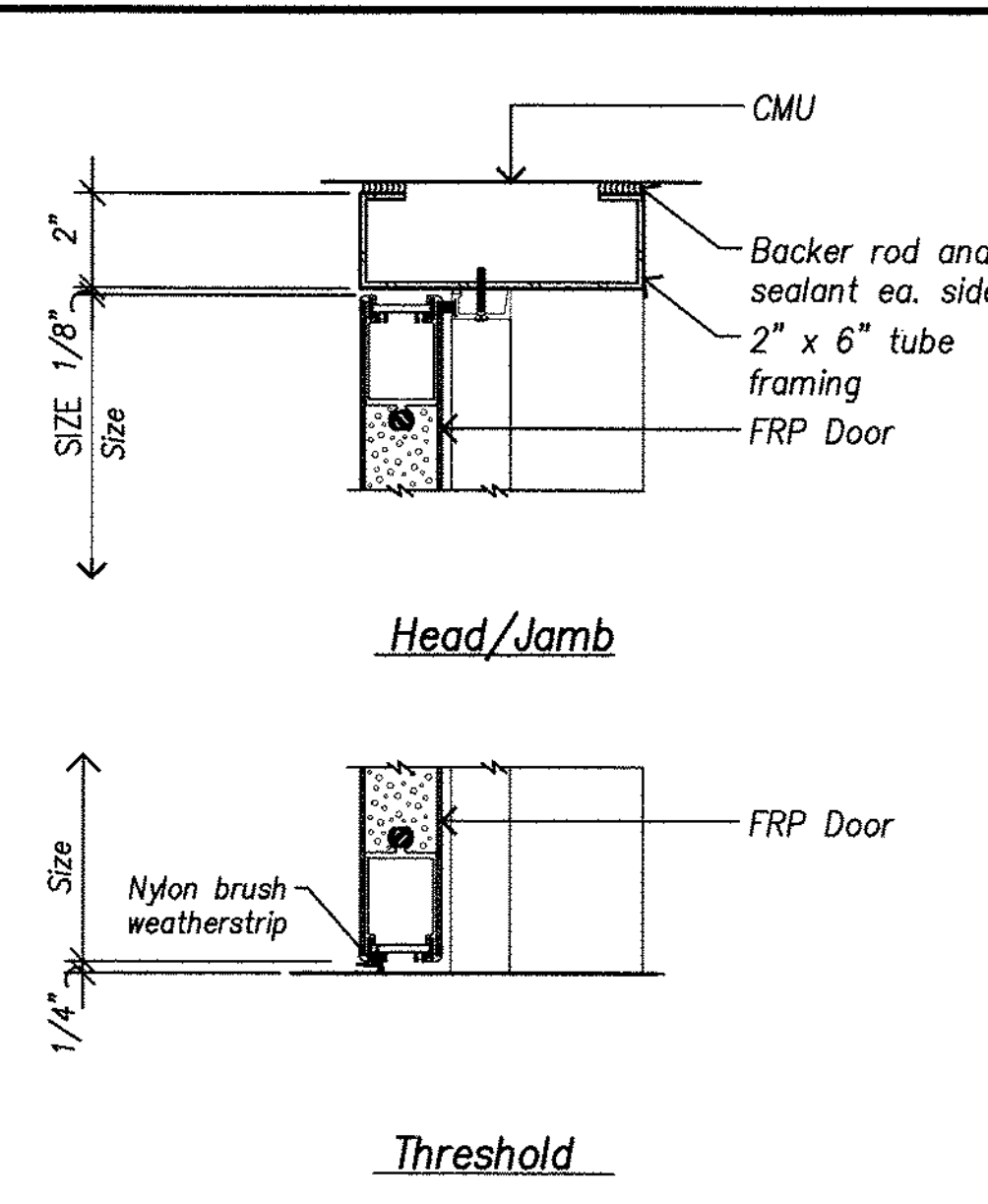

2 Gate Details
A-14 Scale: 3\"/>

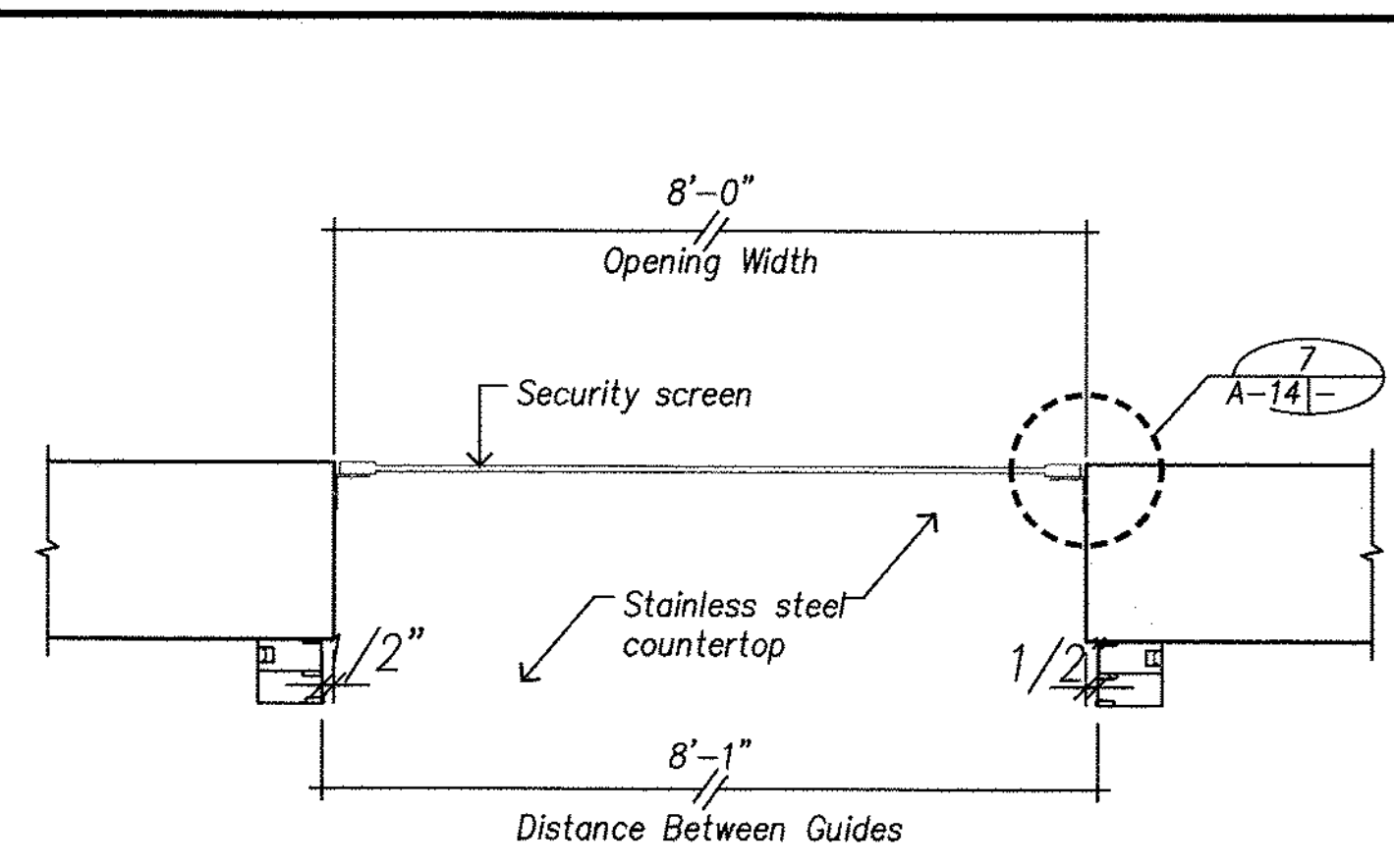

3 Plan at Opening of Roll-up Door @ Concession
A-14 Scale: 1 1/2\"/>

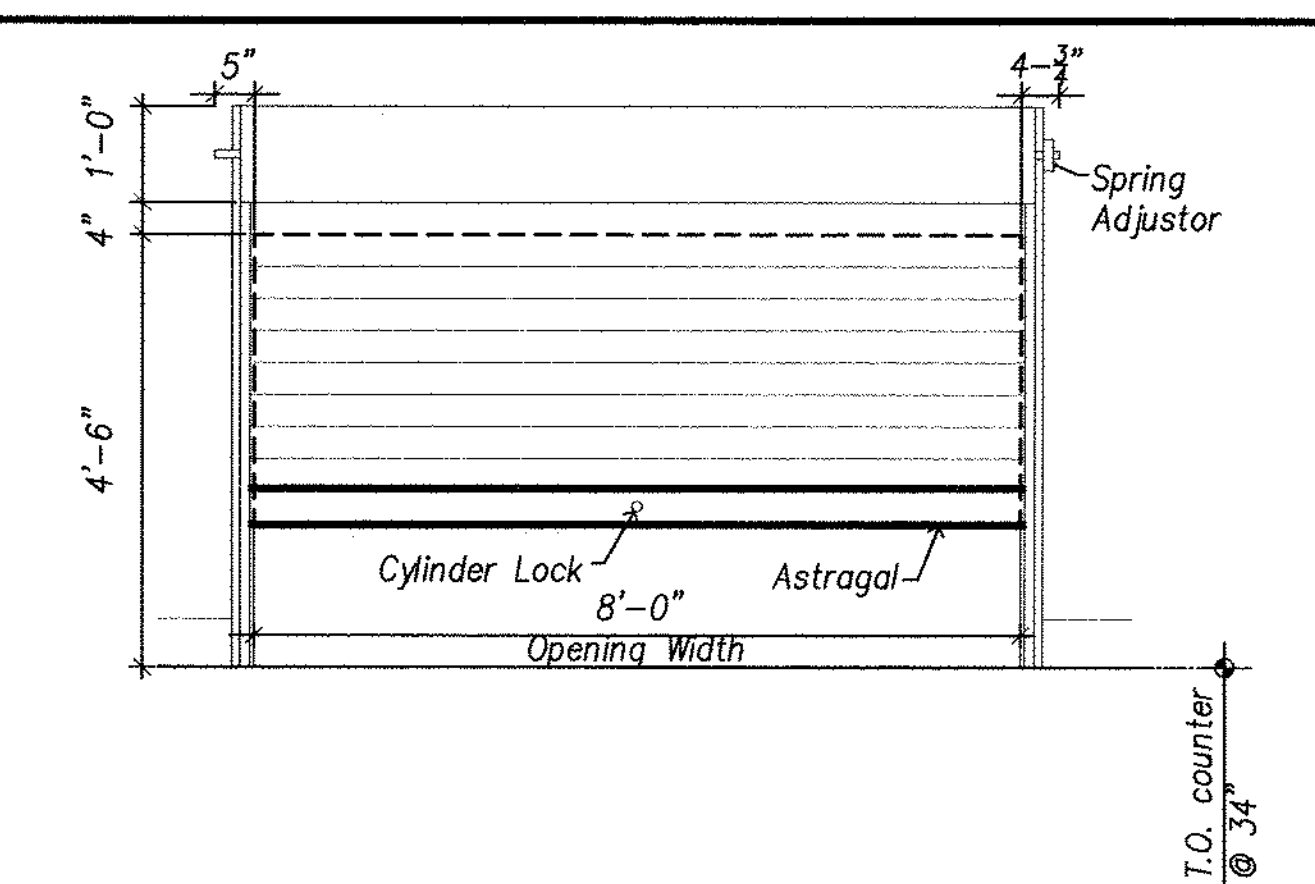

4 Elevation of Roll-up Door @ Concession (Coil Side)
A-14 Scale: 1/2\"/>

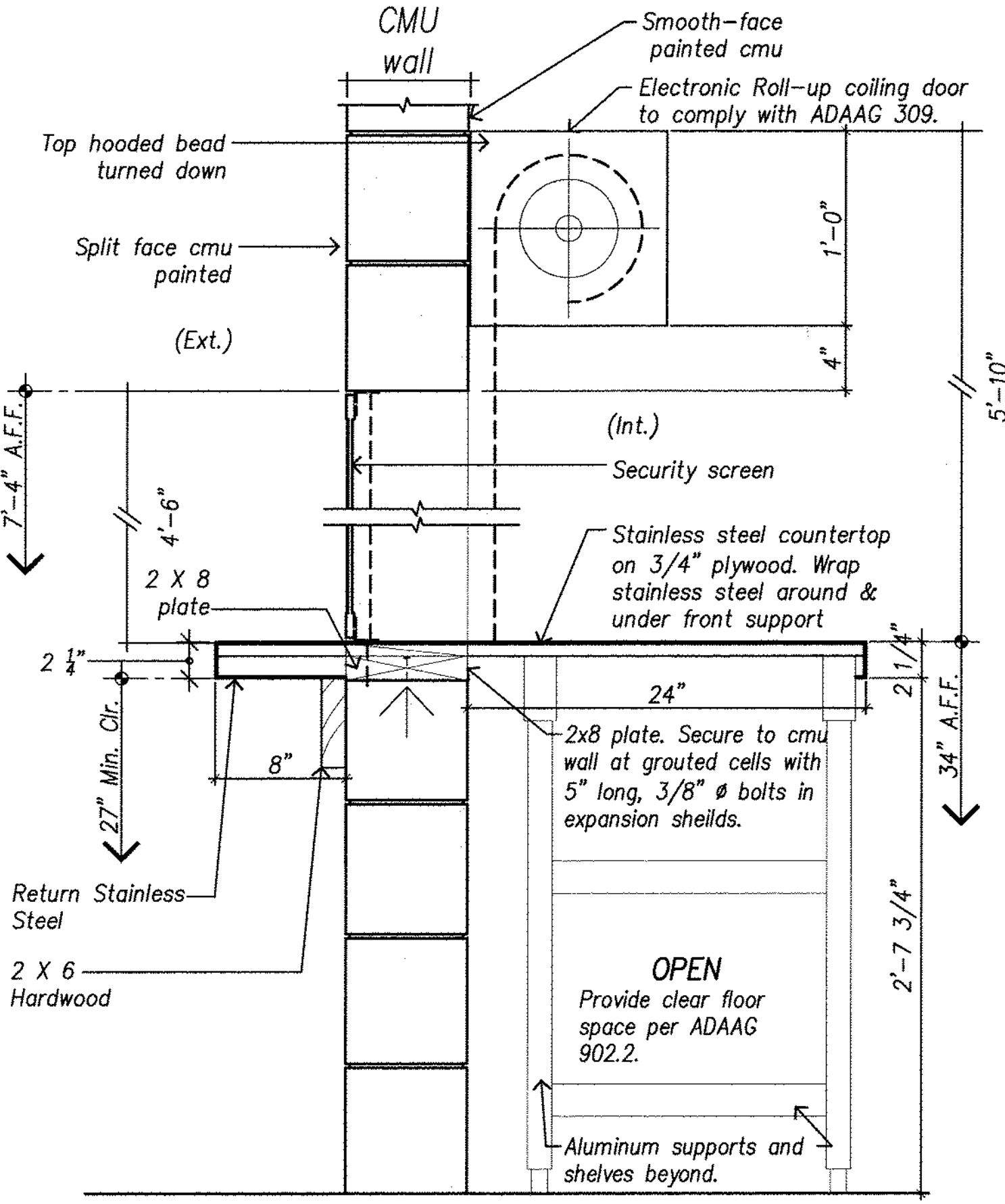

5 Section of Electronic Roll-up Door @ Concession
A-14 Scale: 1 1/2\"/>

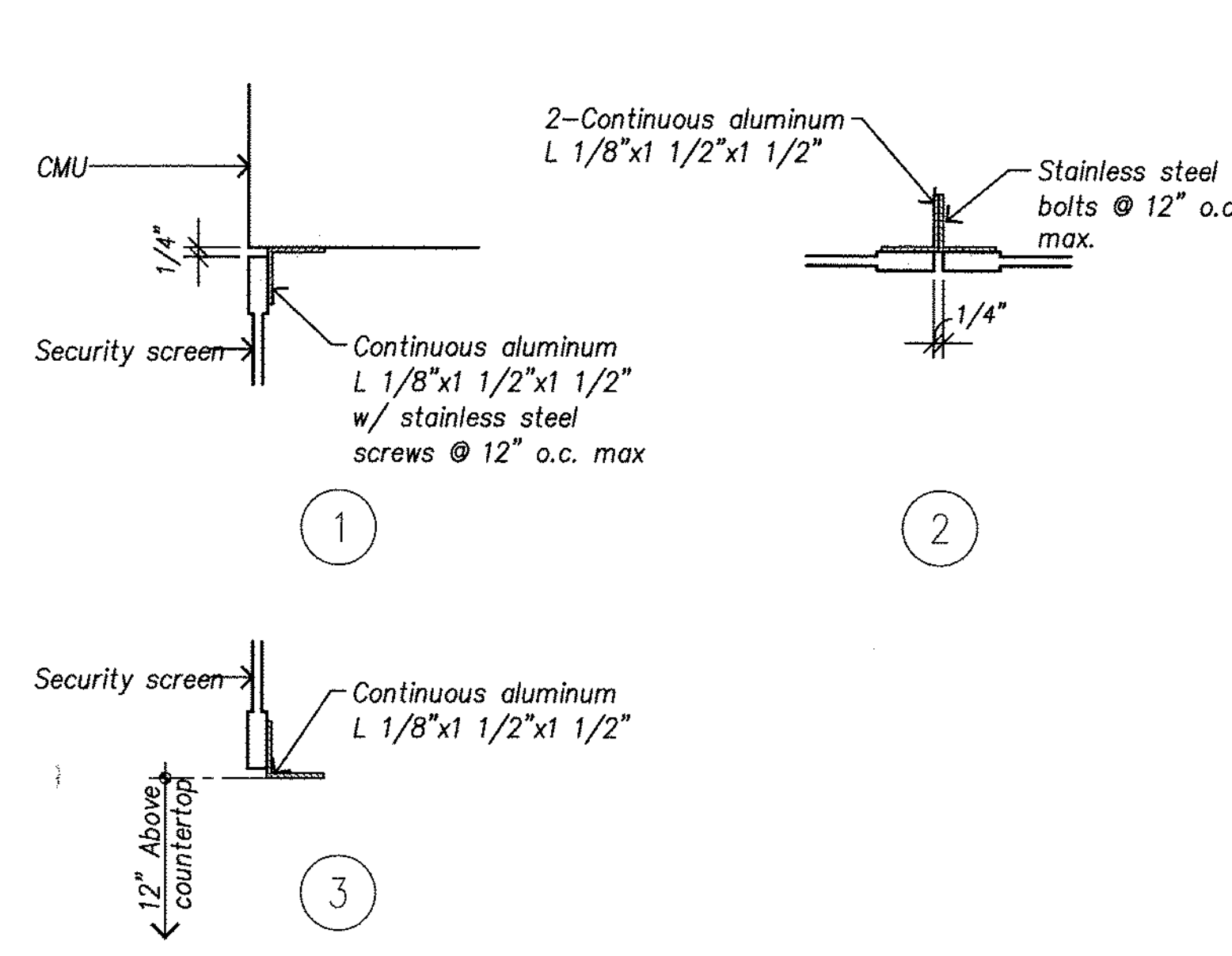

6 Concrete Cap
A-14 Scale: 1 1/2\"/>

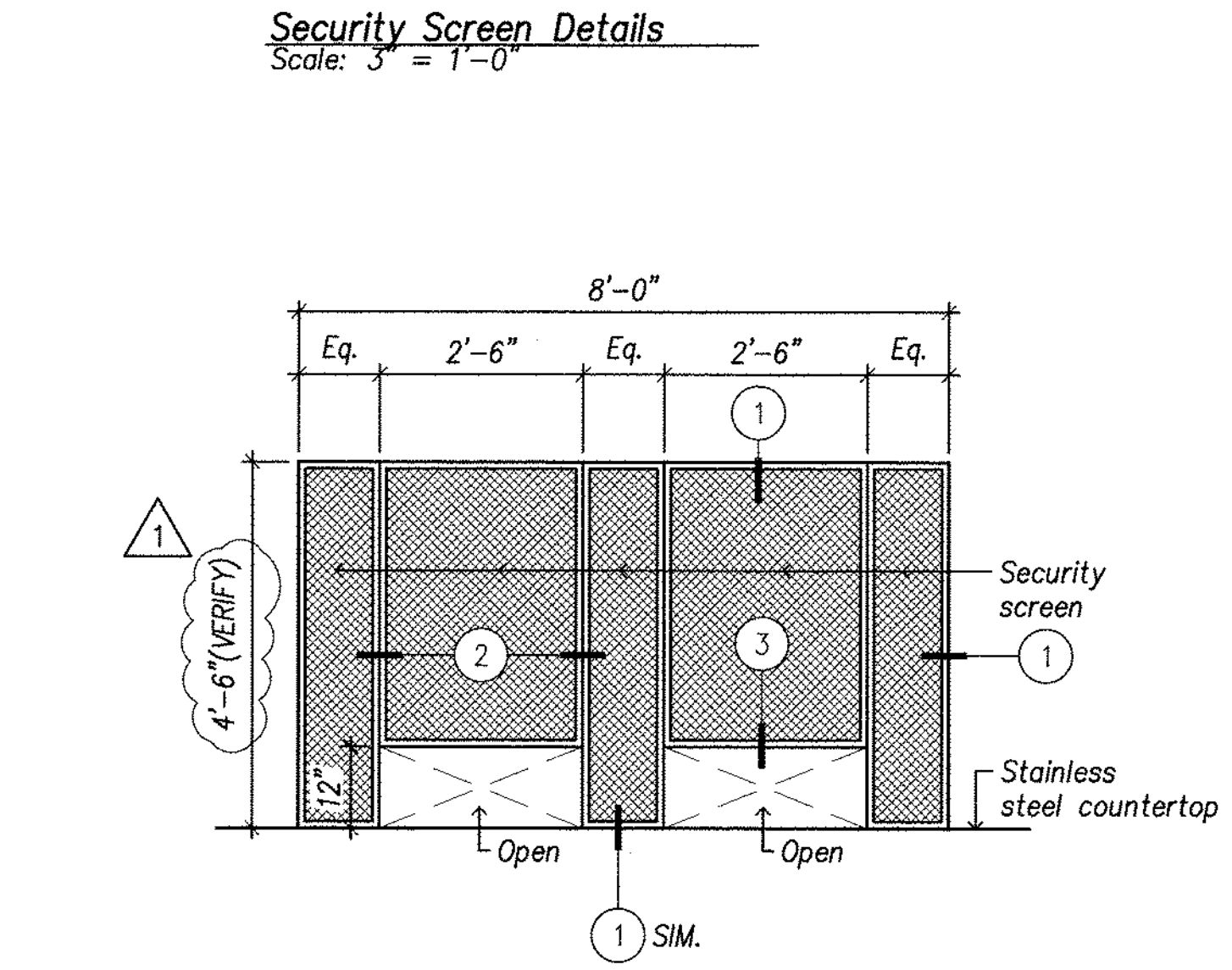

7 Elevation of Security Screen @ Concession
A-14 Scale: 1/2\"/>

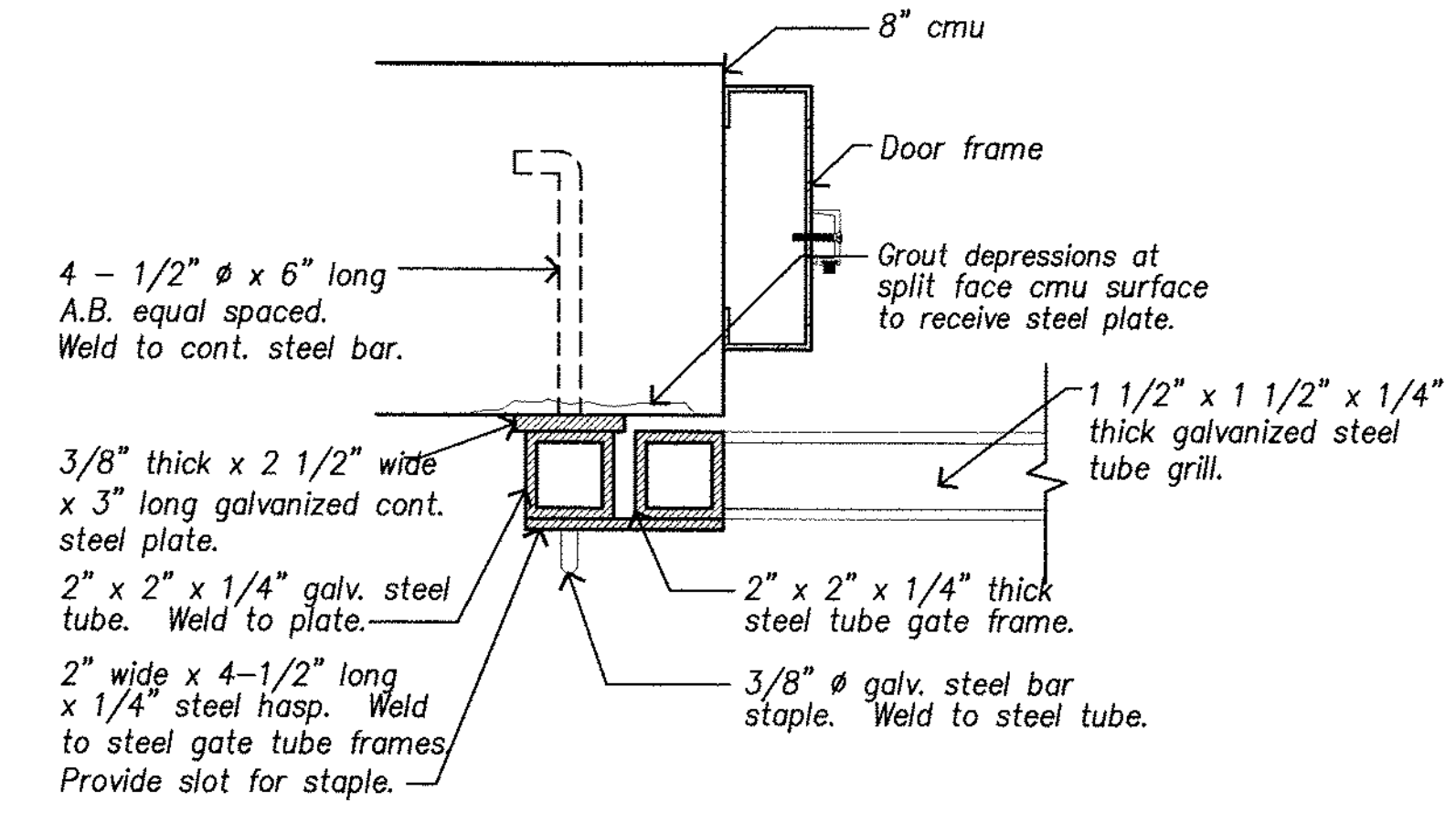

Jamb (Gate in Closed Position)

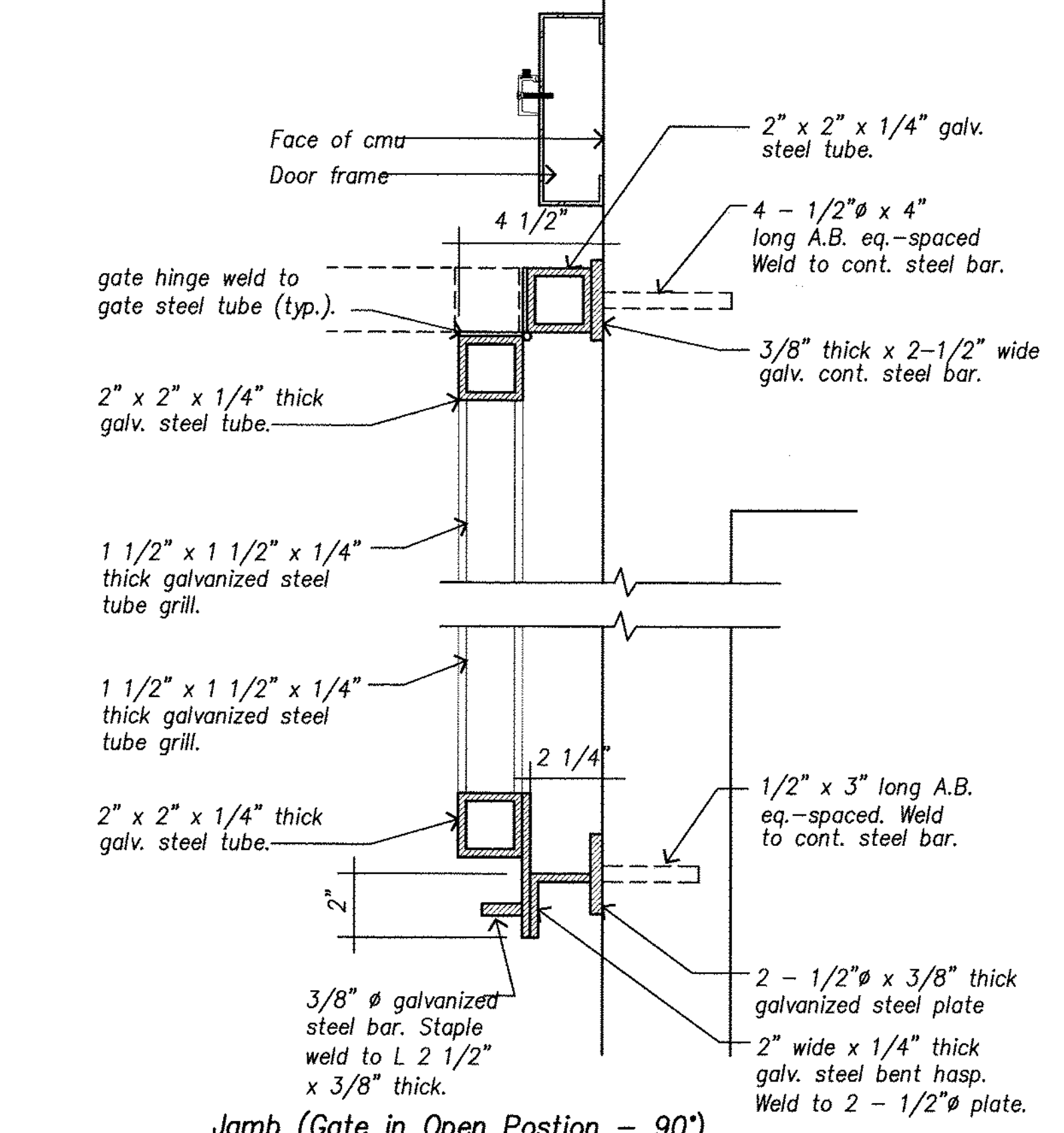

Jamb (Gate in Open Position - 90)

8 Gate Details
A-14 Scale: 3\"/>

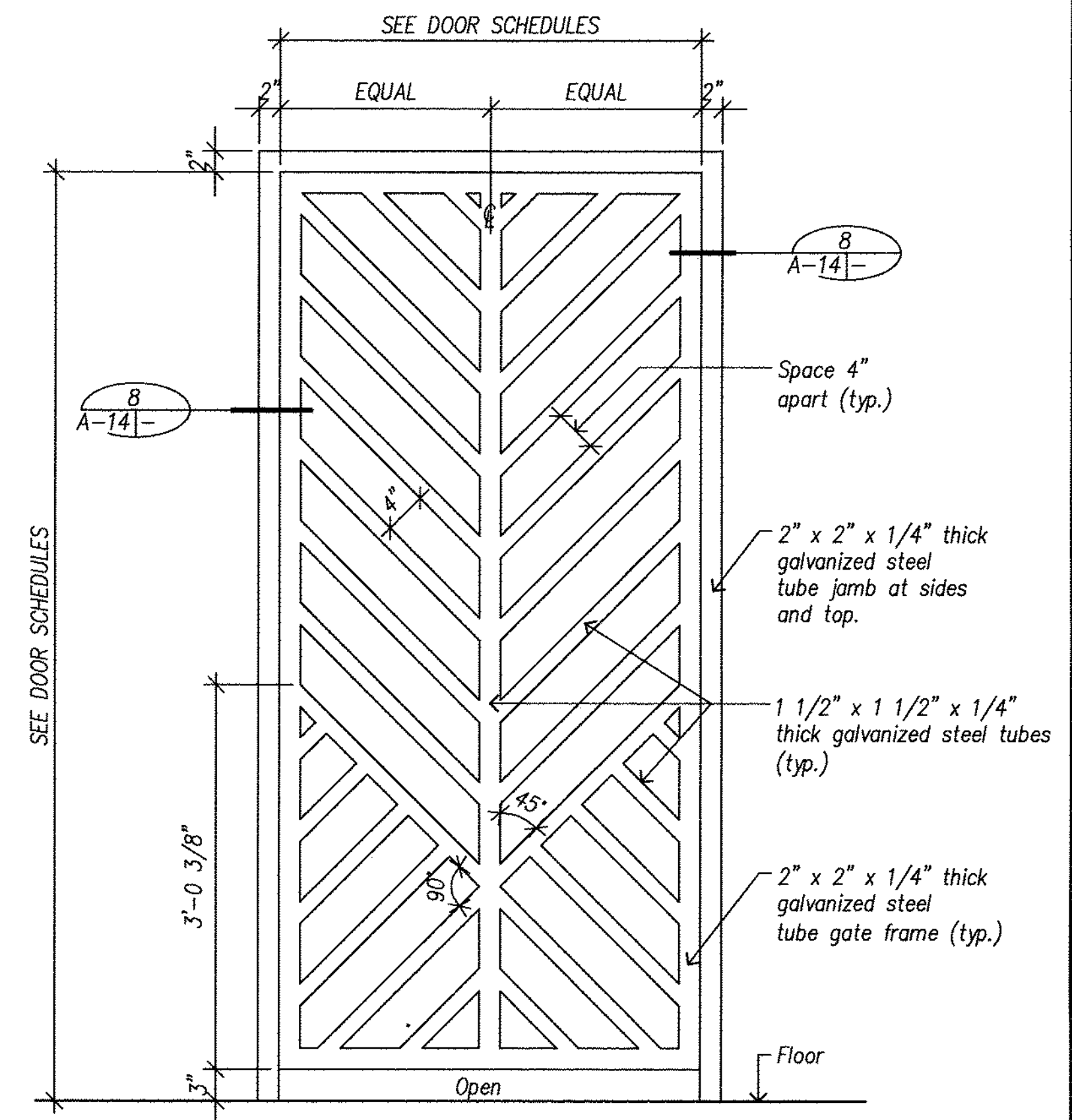

9 Exterior Gate
A-14 Scale: 1\"/>

1	Det. 7/A-14, Revised Dimension	15/17	1/20/2016	ce	
REVISION NO.	SYM.	DESCRIPTION	SHT./OF	DATE	APPROVED
STATE OF HAWAII DEPARTMENT OF LAND AND NATURAL RESOURCES ENGINEERING DIVISION CENTRAL MAUI REGIONAL SPORTS COMPLEX PHASE 3 WAILUKU, MAUI, HAWAII DOOR DETAILS					
DESIGNED: AY	SUBMITTED: AY		DATE: DECEMBER 2015		4e
DRAWN: LE, RA	CHECKED: AY		SCALE: AS NOTED		
APPROVED:			DATE: JAN 20 2016		DRAWING NO. A-14
SIGNATURE			DATE		

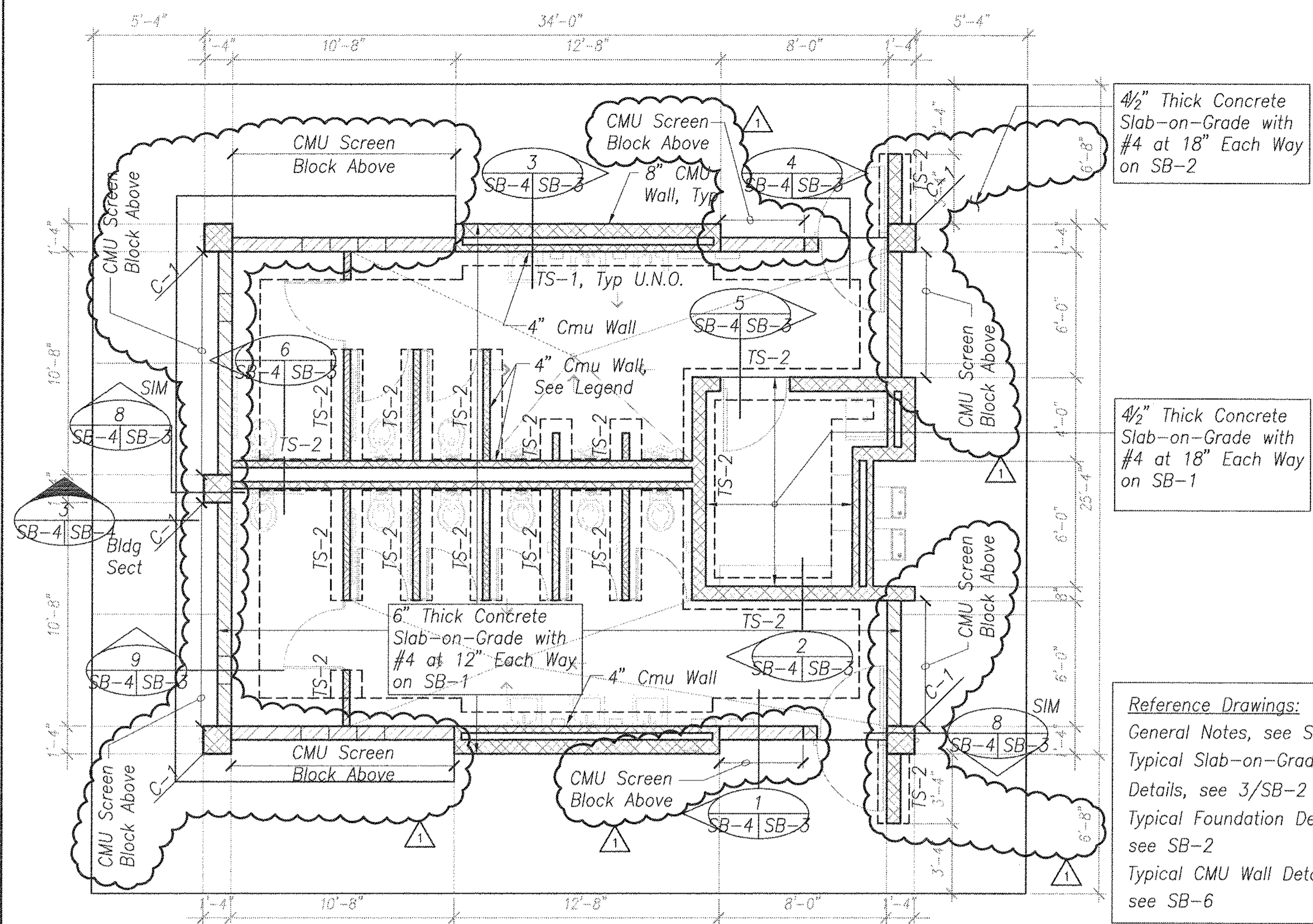

4 1/2" Thick Concrete Slab-on-Grade with #4 at 18" Each Way on SB-2

4 1/2" Thick Concrete Slab-on-Grade with #4 at 18" Each Way on SB-1

- Foundation Notes:**
1. Reference elevation 0.00 = finish floor elevation 00.00'.
 2. For dimensions not shown, see Architectural Drawings.
 3. For waterproofing requirements and details, see Architectural Drawings.
- Slab on Grade Notes:**
1. Thickness of Slab-on-Grade shown are minimum and shall be maintained at all sloped and depressed areas.
 2. For floor elevations, slopes to drain and slab joint locations, see Architectural drawings.

- Legend**
- SB-1 Indicates Subgrade Type, see 3/SB-2
 - TS-1 Indicates Thickened Slab Type, see SB-3
 - C-1 Indicates Column Type, see SB-3
 - ▨ Indicates Change in Elevation
 - ▩ Indicates Full Height CMU Wall
 - ▧ Indicates Partial Height CMU Wall

Reference Drawings:
 General Notes, see SB-1
 Typical Slab-on-Grade Details, see 3/SB-2
 Typical Foundation Details, see SB-2
 Typical CMU Wall Details, see SB-6

Restroom Foundation Plan
 Scale: 1/4" = 1'-0" SB-4 | SB-4

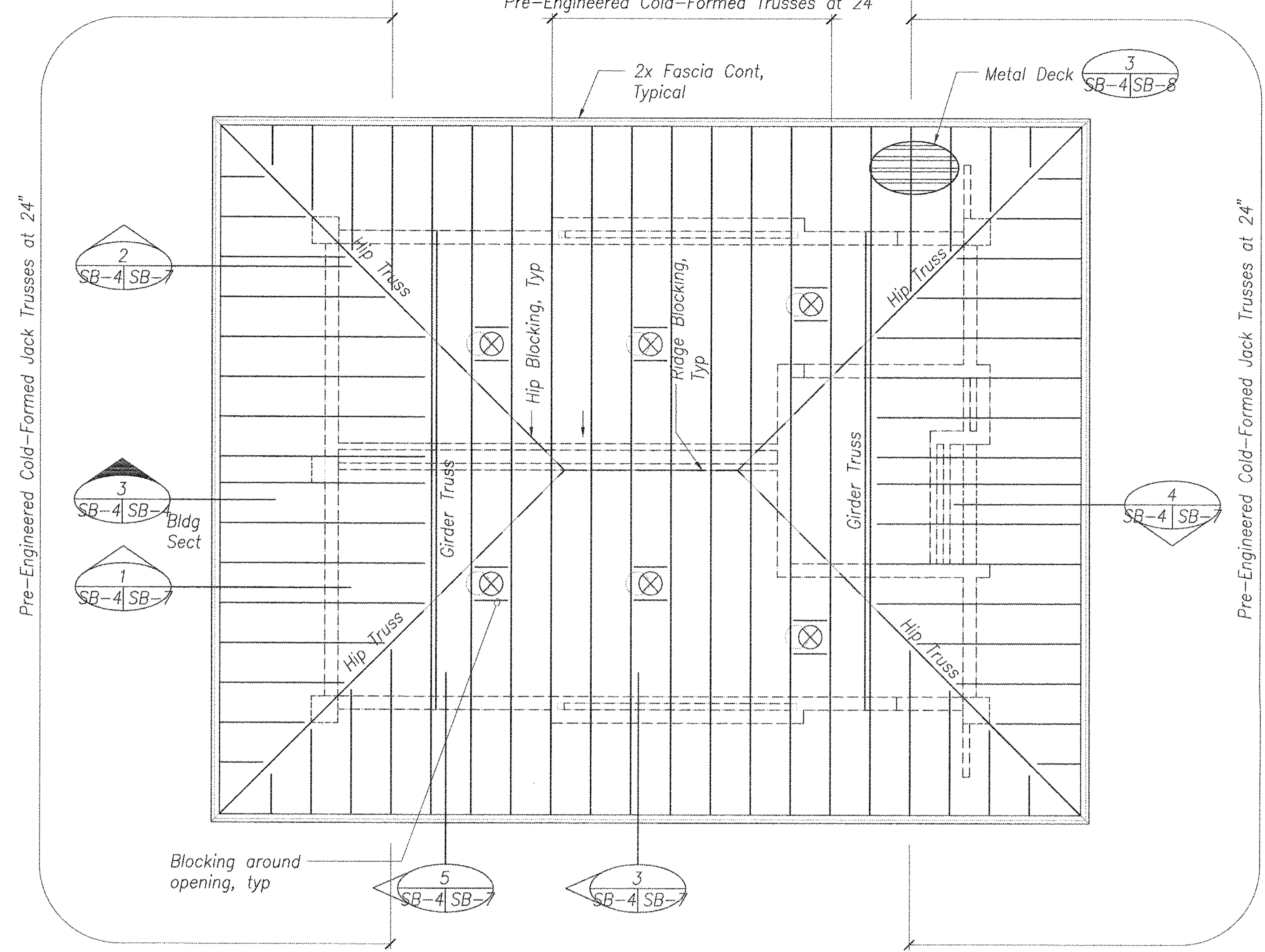

Restroom Roof Framing Plan
 Scale: 1/4" = 1'-0" SB-4 | SB-4

Reference Drawings:
 General Notes, see SB-1
 Truss Elevations, see SB-10

Notes:
 1. See Architectural Drawings for Location of Mechanical Openings.

Legend
 □ □ Indicates CMU Wall Below

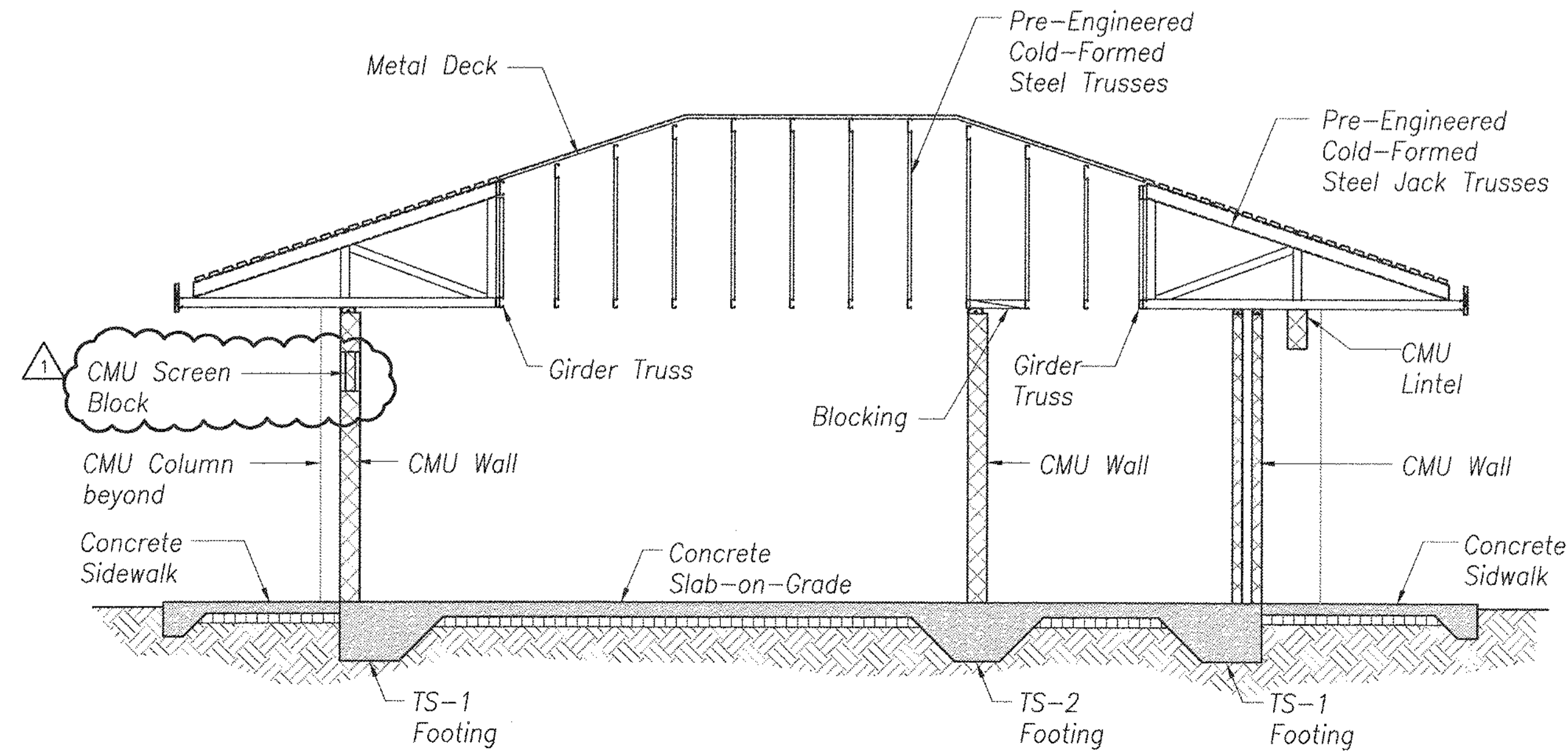

Restroom Building Section
 Scale: 1/4" = 1'-0" SB-4 | SB-4

1	1	Addendum 1	16/17	1/20/16	gcr
REVISION NO.	SYM.	DESCRIPTION	SHT./OF	DATE	APPROVED
		STATE OF HAWAII DEPARTMENT OF LAND AND NATURAL RESOURCES ENGINEERING DIVISION CENTRAL MAUI REGIONAL SPORTS COMPLEX PHASE 3 WAILUKU, MAUI, HAWAII RESTROOM FOUNDATION AND ROOF FRAMING PLANS, BUILDING SECTION			
DESIGNED: JM	SUBMITTED: -- gcr				
DRAWN: CADD	DATE: DECEMBER 2015				
CHECKED: JM	SCALE: AS SHOWN				
APPROVED:	DRAWING NO. SB-4				
R. M. TOWILL CORPORATION		JAN 20 2016		DATE	
<small>Member - Registered Professional Engineer - Mechanical - Hawaii, License No. 10979-S 808-946-1133 2024 Kern Hwy Ste. 200 Wailuku, Hawaii 96793-2000</small>		CHIEF ENGINEER			

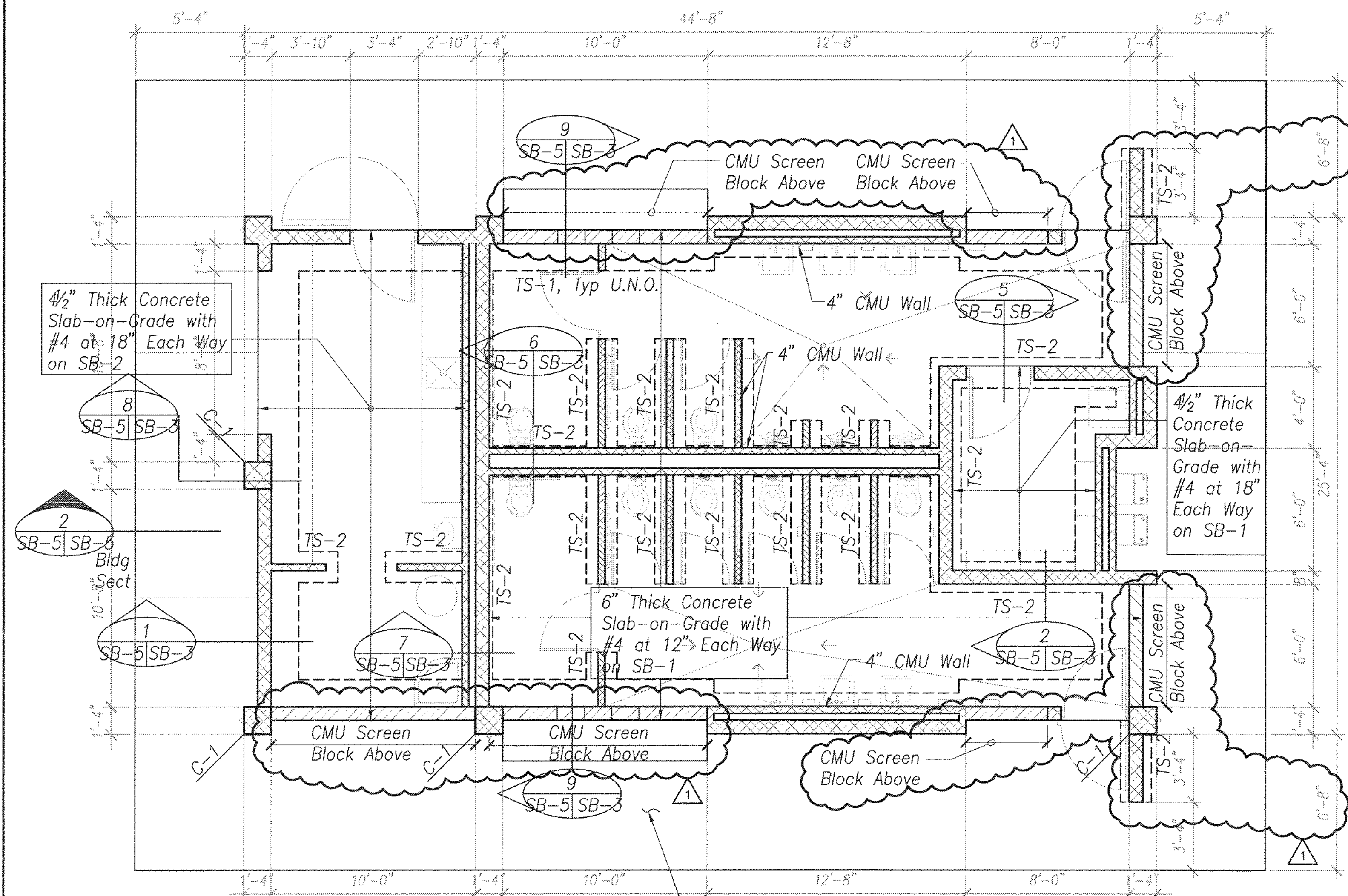

Concession Foundation Plan

Scale: 1/4" = 1'-0"

1
SB-5 | SB-5

Note:
For Slab-on-Grade Notes,
Foundation Notes, Drawing
References and Legend,
see SB-4.

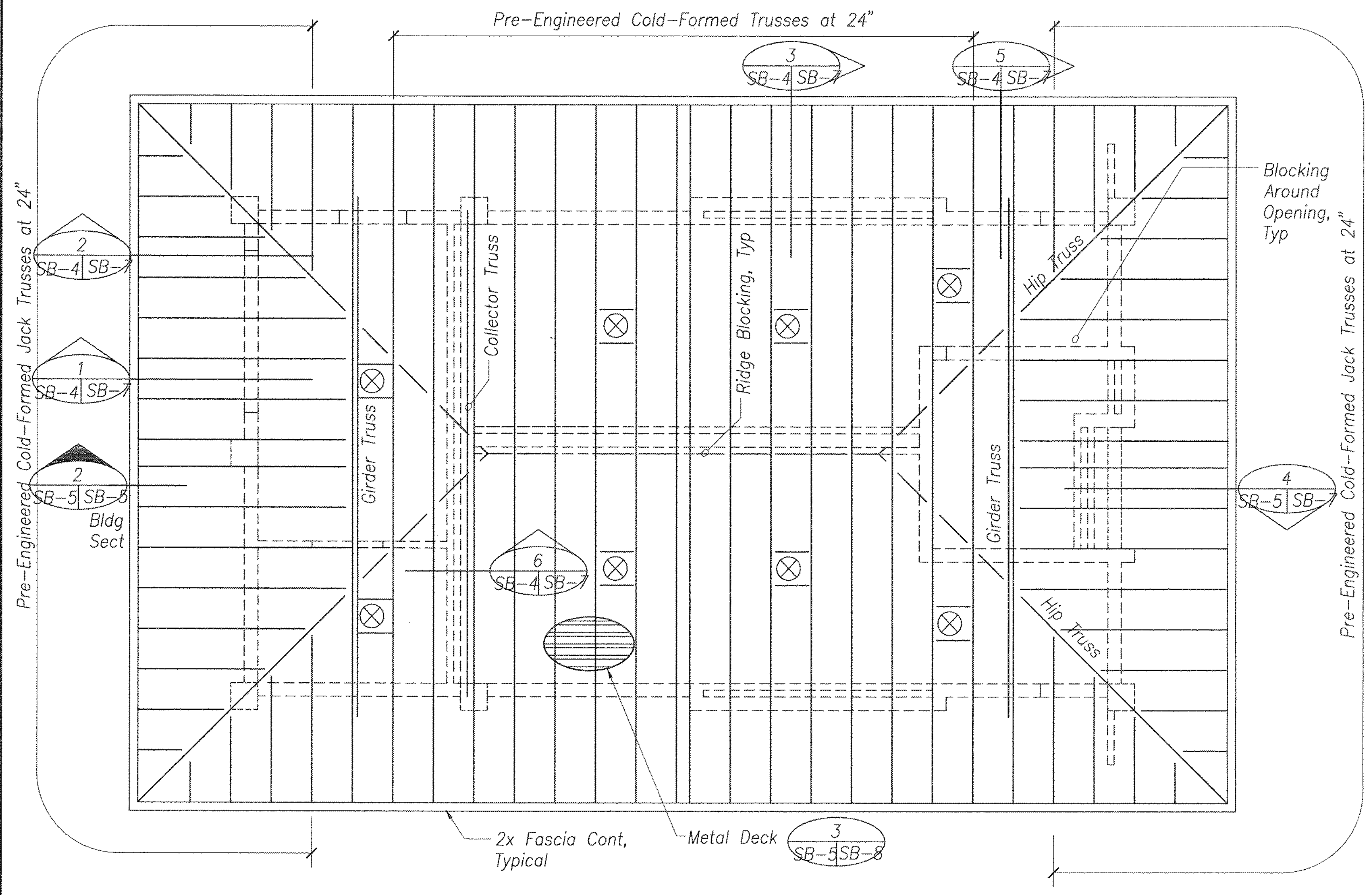

Concession Roof Framing Plan

Scale: 1/4" = 1'-0"

3
SB-5 | SB-5

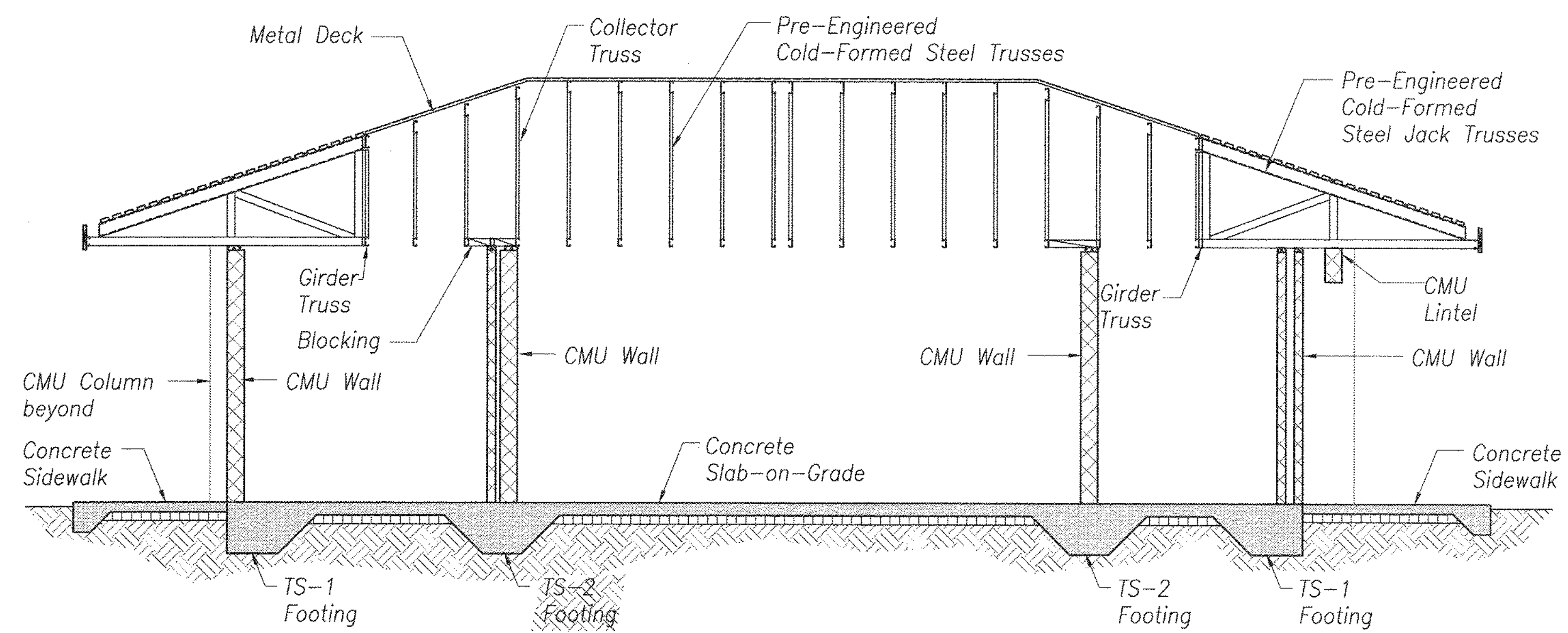

Concession Building Section

Scale: 1/4" = 1'-0"

2
SB-5 | SB-5

1	1	Addendum 1	17/17	1/20/16	APPROVED
REVISION NO.	SYM.	DESCRIPTION	SHT./OF	DATE	APPROVED
		STATE OF HAWAII DEPARTMENT OF LAND AND NATURAL RESOURCES ENGINEERING DIVISION			
		CENTRAL MAUI REGIONAL SPORTS COMPLEX PHASE 3 WAILUKU, MAUI, HAWAII			
		CONCESSION FOUNDATION AND ROOF FRAMING PLANS AND BUILDING SECTION			
DESIGNED: JM		SUBMITTED: --			
DRAWN: CADD		DATE: DECEMBER 2015			
CHECKED: JM		SCALE: AS SHOWN			
APPROVED: <i>[Signature]</i>		CHIEF ENGINEER		DATE: JAN 20 2016	
R. M. TOWILL CORPORATION Professional Engineer No. 10979-S HAWAII, U.S.A.				DRAWING NO. SB-5	